



FRONT ELEVATION

MIN 2" x 10" BARGE
RAFTERS W 3/4" x 4"
TRIMMER

SHINGLE PANEL SIDING
ON APPROVED BLDG
WRAP ON 1/2" OR EQUAL
PLYWOOD SHING

5/8" x 6" P.F.S.
CORNERS

6" EXP. CEMENT BD LAP
SIDING ON APPROVED
BLDNG WRAP ON 1/2" OR
EQUAL PLYWOOD SHING

ARCH. COMP OVER
1/4" FELT OVER
1/2" CDX PLYWOOD

FAUX STONE VENEER
AS PER MFG. SPECS.

12
PITCH 9

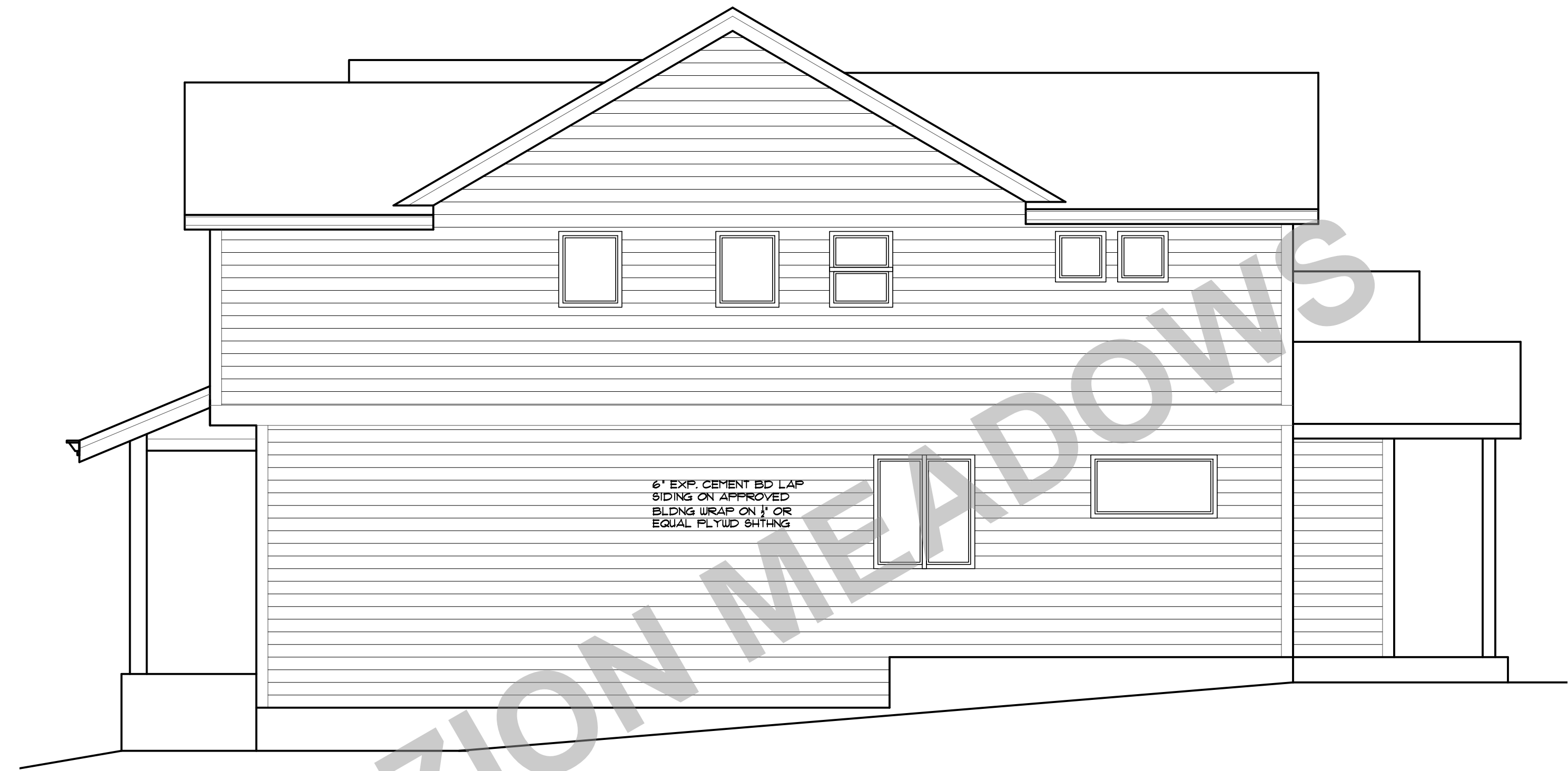

RIGHT ELEVATION

6" EXP. CEMENT BD LAP
SIDING ON APPROVED
BLDNG WRAP ON 1/2" OR
EQUAL PLYWOOD SHING

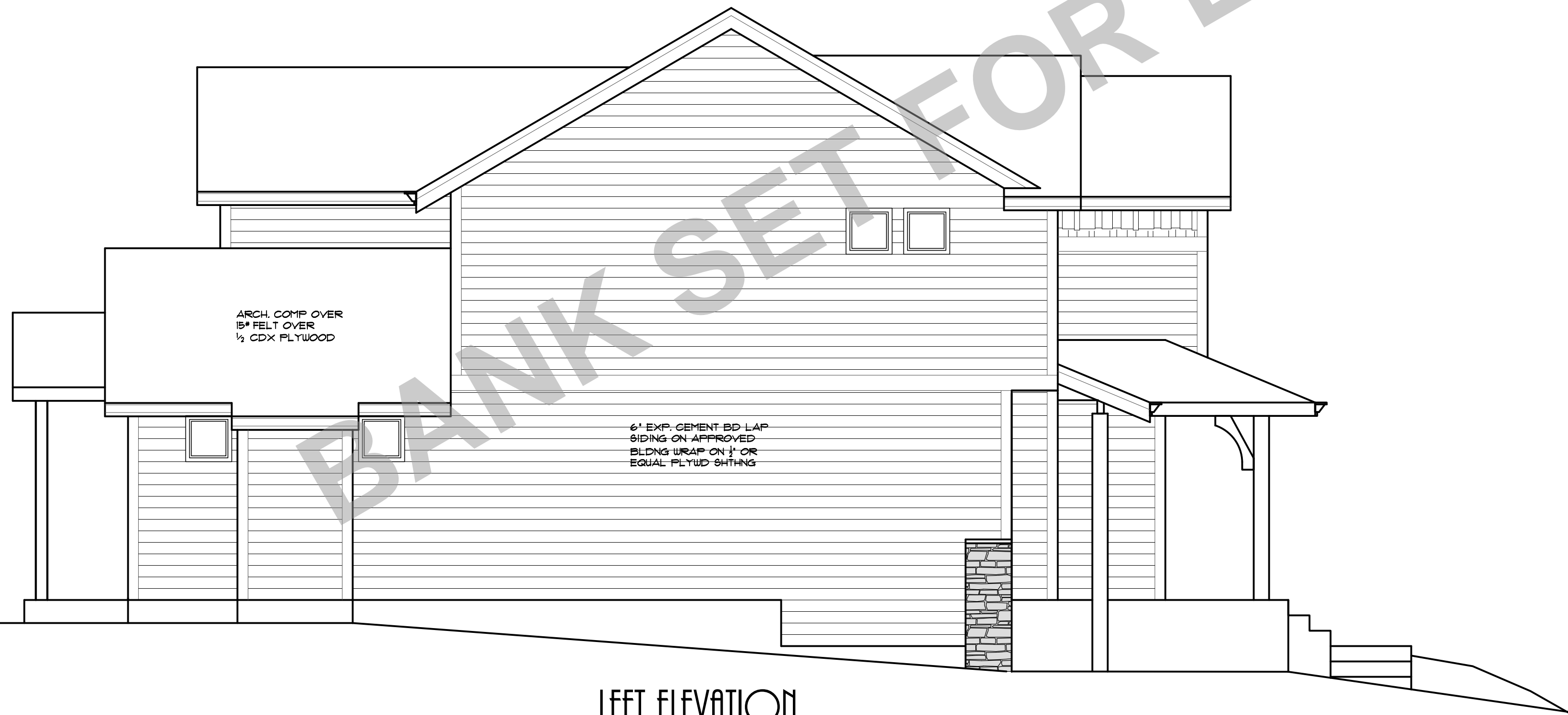

LEFT ELEVATION

ARCH. COMP OVER
1/4" FELT OVER
1/2" CDX PLYWOOD

6" EXP. CEMENT BD LAP
SIDING ON APPROVED
BLDNG WRAP ON 1/2" OR
EQUAL PLYWOOD SHING

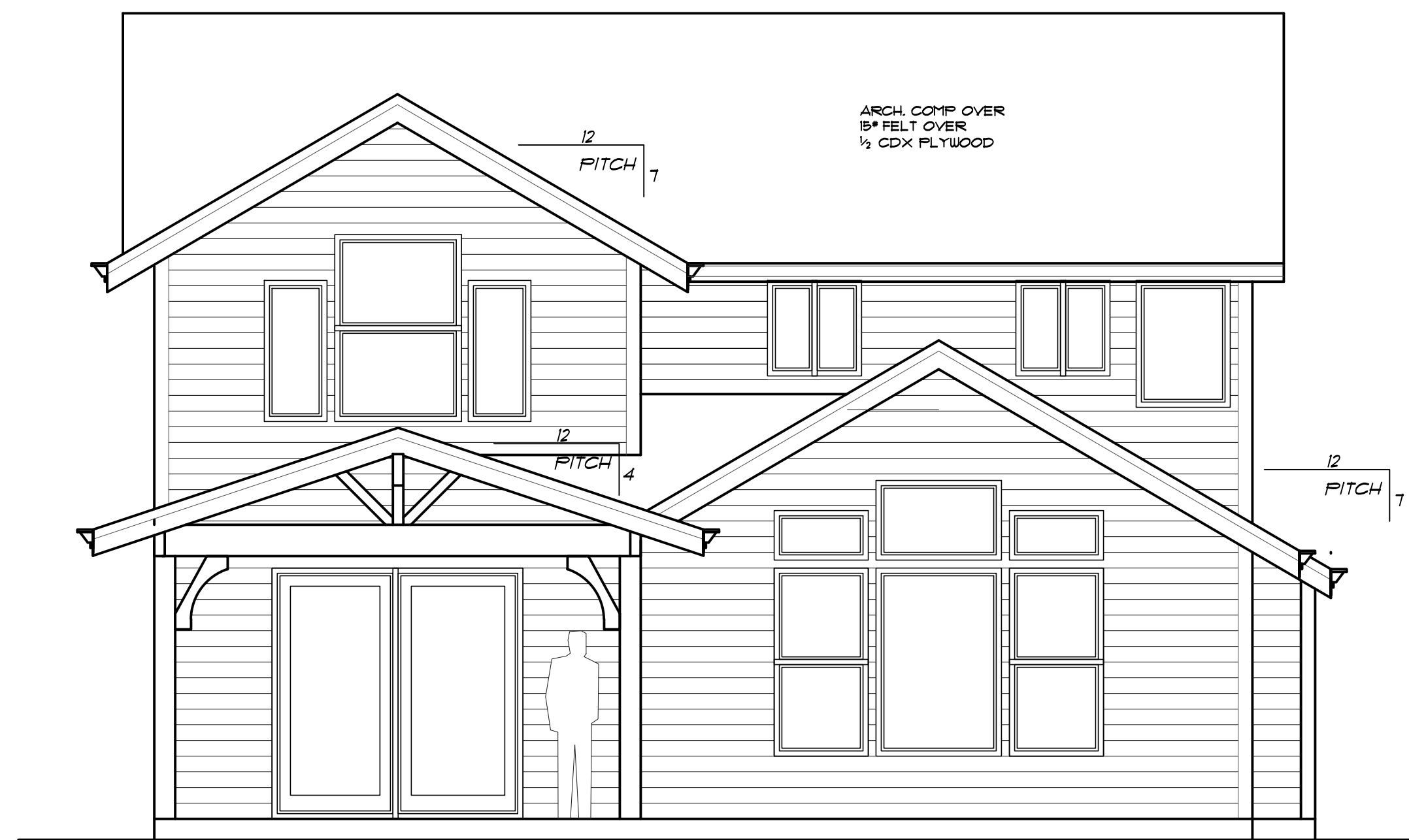

REAR ELEVATION

ARCH. COMP OVER
1/4" FELT OVER
1/2" CDX PLYWOOD

12
PITCH 7

12
PITCH 4

12
PITCH 7

PLAN NO:	21712 B
DATE:	4-22-16
SCALE:	1/4" = 1'-0"
CLIENT NAME:	CANEMAHB
LOCATION:	
SHEET TITLE:	ELEVATIONS
SQUARE FEET:	

PROVIDENCE
DESIGN, INC.

PROVIDENCE, NC 27606
 3602 S.E. SUNNYSIDE RD., CLACKAMAS, OR 97015
 Phone & Fax: 503-769-0446 Email: Design@providenceinc.com
 Web: Design@providenceinc.com

THESE PLANS HAVE BEEN LICENSED TO THE CUSTOMER FOR THE USE IN CONNECTION WITH THE SALE OF THE REAL ESTATE TO WHICH THEY RELATE. THE CUSTOMER SHALL BE RESPONSIBLE FOR OBTAINING ALL NECESSARY PERMITS AND FOR THE ACCURACY OF THE INFORMATION PROVIDED HEREON. THE ARCHITECT ASSUMES NO LIABILITY FOR ANY ERRORS OR OMISSIONS IN THESE PLANS, NOR FOR ANY DAMAGE TO PERSONS OR PROPERTY CAUSED BY THE USE OF THESE PLANS. THE ARCHITECT'S LIABILITY IS LIMITED TO THE PROFESSIONAL SERVICES RENDERED HEREON. THE ARCHITECT SHALL NOT BE RESPONSIBLE FOR ANY DAMAGE TO PERSONS OR PROPERTY CAUSED BY THE USE OF THESE PLANS. THE ARCHITECT SHALL NOT BE RESPONSIBLE FOR ANY DAMAGE TO PERSONS OR PROPERTY CAUSED BY THE USE OF THESE PLANS. THE ARCHITECT SHALL NOT BE RESPONSIBLE FOR ANY DAMAGE TO PERSONS OR PROPERTY CAUSED BY THE USE OF THESE PLANS.

BANK SET FOR LOT 19 ZION MEADOWS

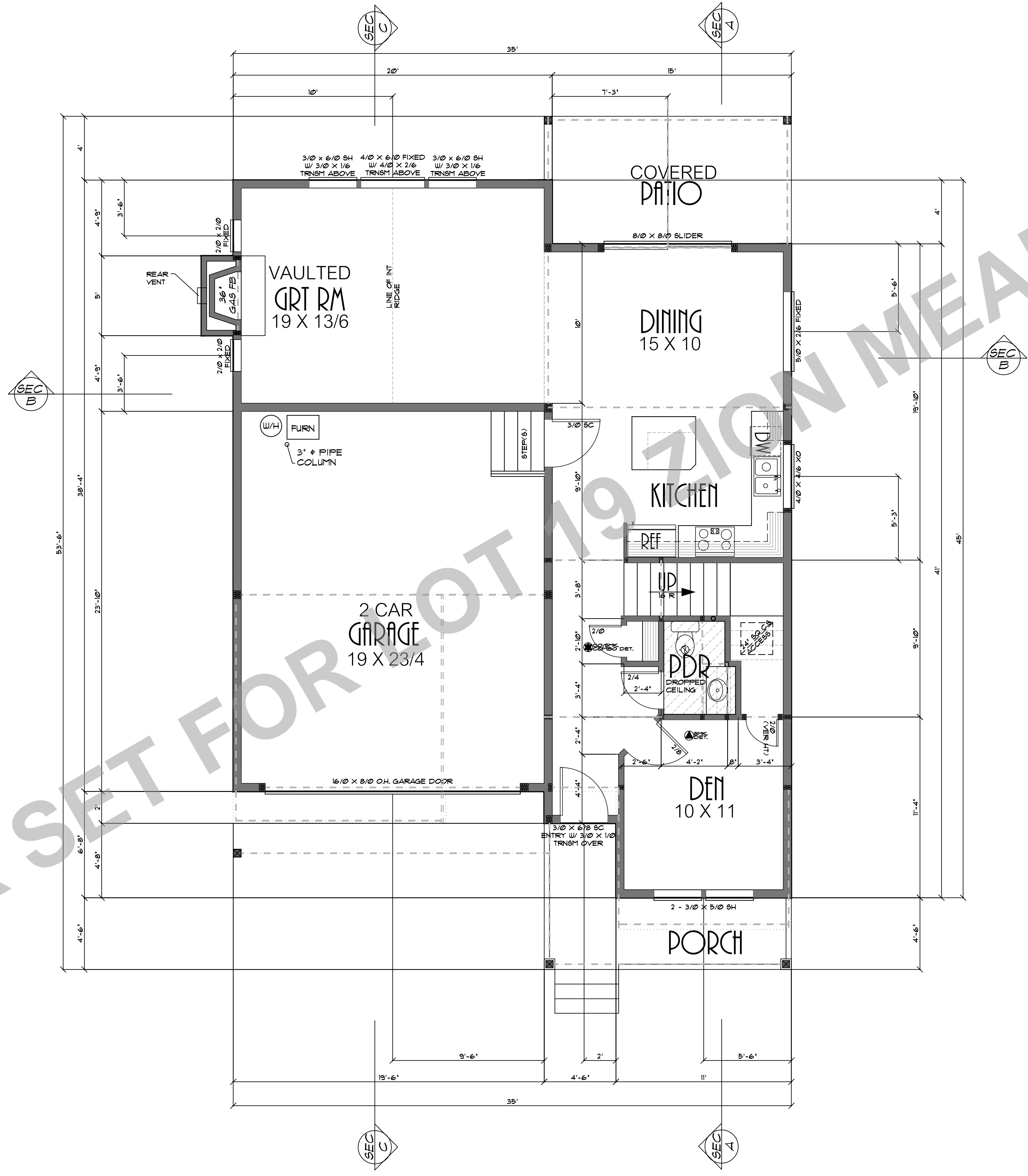

PLAN NO: 21712 B
DATE: 5-18-15
SCALE: 1/4" = 1'-0"

THE CANEMAH B

MAIN FLOOR PLAN

877 SQUARE FEET

CURT: NONE
LOCATION: SHEET TITLE: SQUARE FEET:

DESIGN
PROVIDENCE, INC.
RIP RIT
PROVIDENCE, RI
Phone & Fax: 402-769-0448 Email: Design@providenceinc.com
Web: Design@providenceinc.com

CONSTRUCTION OF THE BUILDING SHALL BE SUBJECT TO THE USE IN ACCORDANCE WITH THE BUILDING CODES AND REGULATIONS. THE CONTRACTOR SHALL BE RESPONSIBLE FOR OBTAINING ALL NECESSARY PERMITS AND APPROVALS. THE DESIGNER SHALL NOT BE RESPONSIBLE FOR THE ACCURACY OF THE CONTRACTOR'S WORK. THE CONTRACTOR SHALL BE RESPONSIBLE FOR VERIFYING THE ACCURACY OF THE CONTRACTOR'S WORK. THE CONTRACTOR SHALL BE RESPONSIBLE FOR OBTAINING ALL NECESSARY PERMITS AND APPROVALS. THE DESIGNER SHALL NOT BE RESPONSIBLE FOR THE ACCURACY OF THE CONTRACTOR'S WORK. THE CONTRACTOR SHALL BE RESPONSIBLE FOR VERIFYING THE ACCURACY OF THE CONTRACTOR'S WORK.

SHEET NR: **2**

BANK SET FOR FLOW MEADOWS

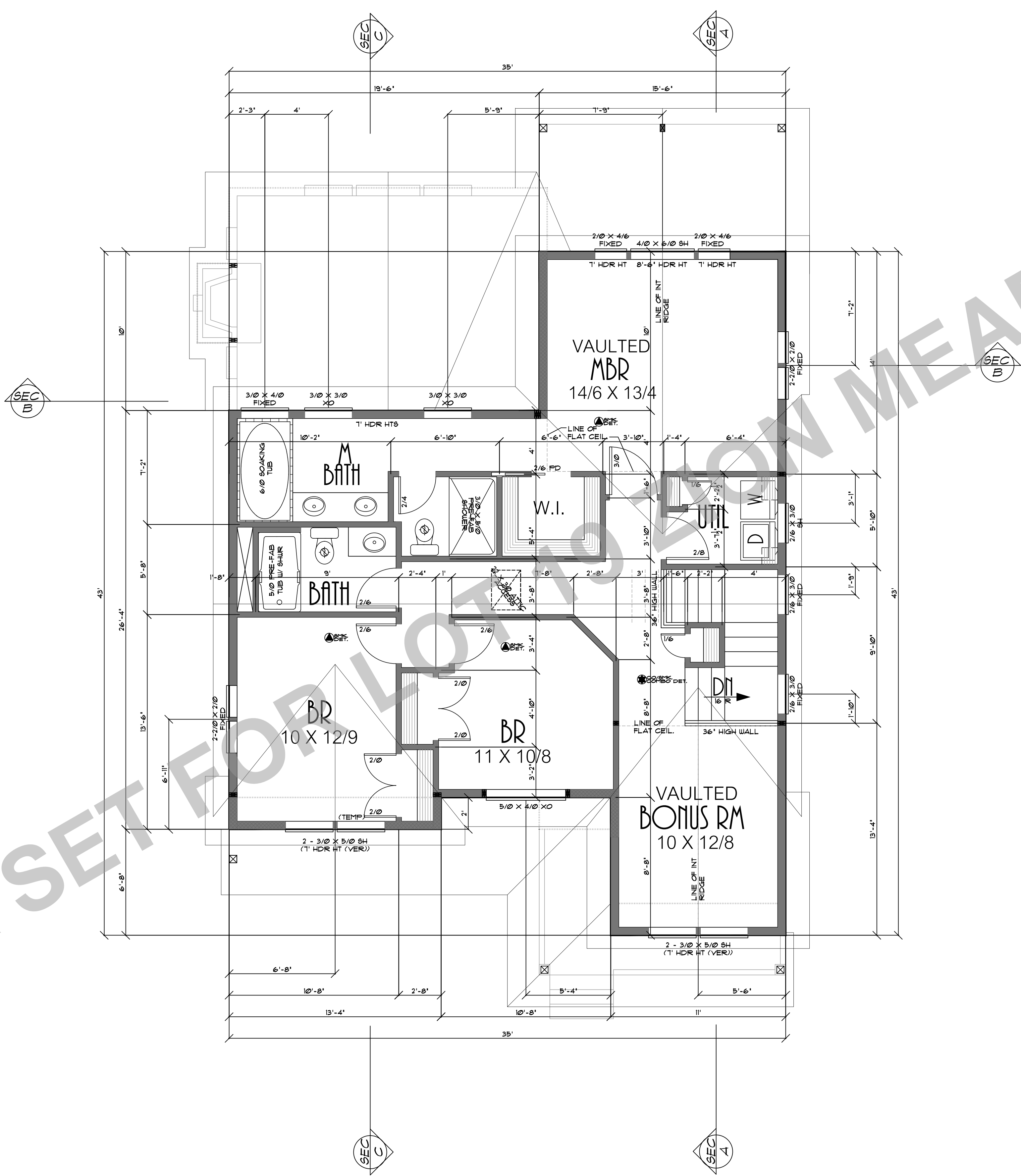

PLAN NO: 21712 B
 DATE: 5-18-15
 SCALE: 1/4" = 1'-0"

CLIENT NAME: THE CANEMAH B
 LOCATION: UPPER FLOOR PLAN
 SHEET TITLE: 1050 SQUARE FEET
 SQUARE FEET: 1050 SQUARE FEET

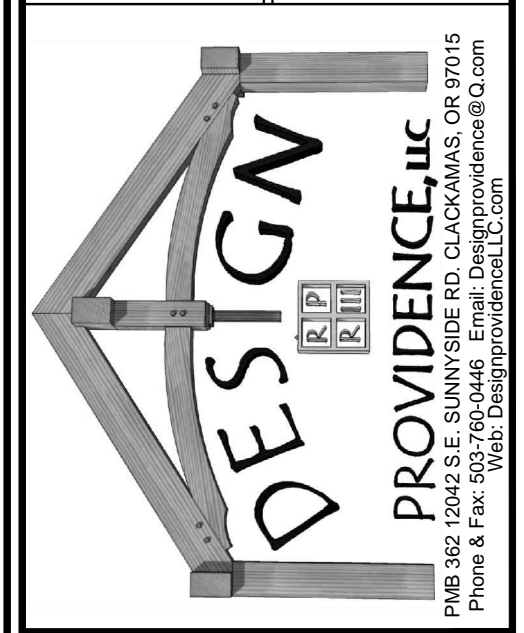

THESE PLANS HAVE BEEN PREPARED BY THE ARCHITECT FOR THE USE IN CONNECTION WITH THE PROJECT ONLY. NO OTHER USE IS INTENDED. THE ARCHITECT SHALL NOT BE RESPONSIBLE FOR ANY CONSTRUCTION OF THE PROJECT OR FOR ANY DAMAGE TO PERSONS OR PROPERTY. THE ARCHITECT'S LIABILITY IS LIMITED TO THE DESIGN OF THE PROJECT AND THE ARCHITECT'S NEGLIGENCE. THE ARCHITECT'S LIABILITY IS LIMITED TO THE DESIGN OF THE PROJECT AND THE ARCHITECT'S NEGLIGENCE. THE ARCHITECT'S LIABILITY IS LIMITED TO THE DESIGN OF THE PROJECT AND THE ARCHITECT'S NEGLIGENCE.

SHEET NR:
3