

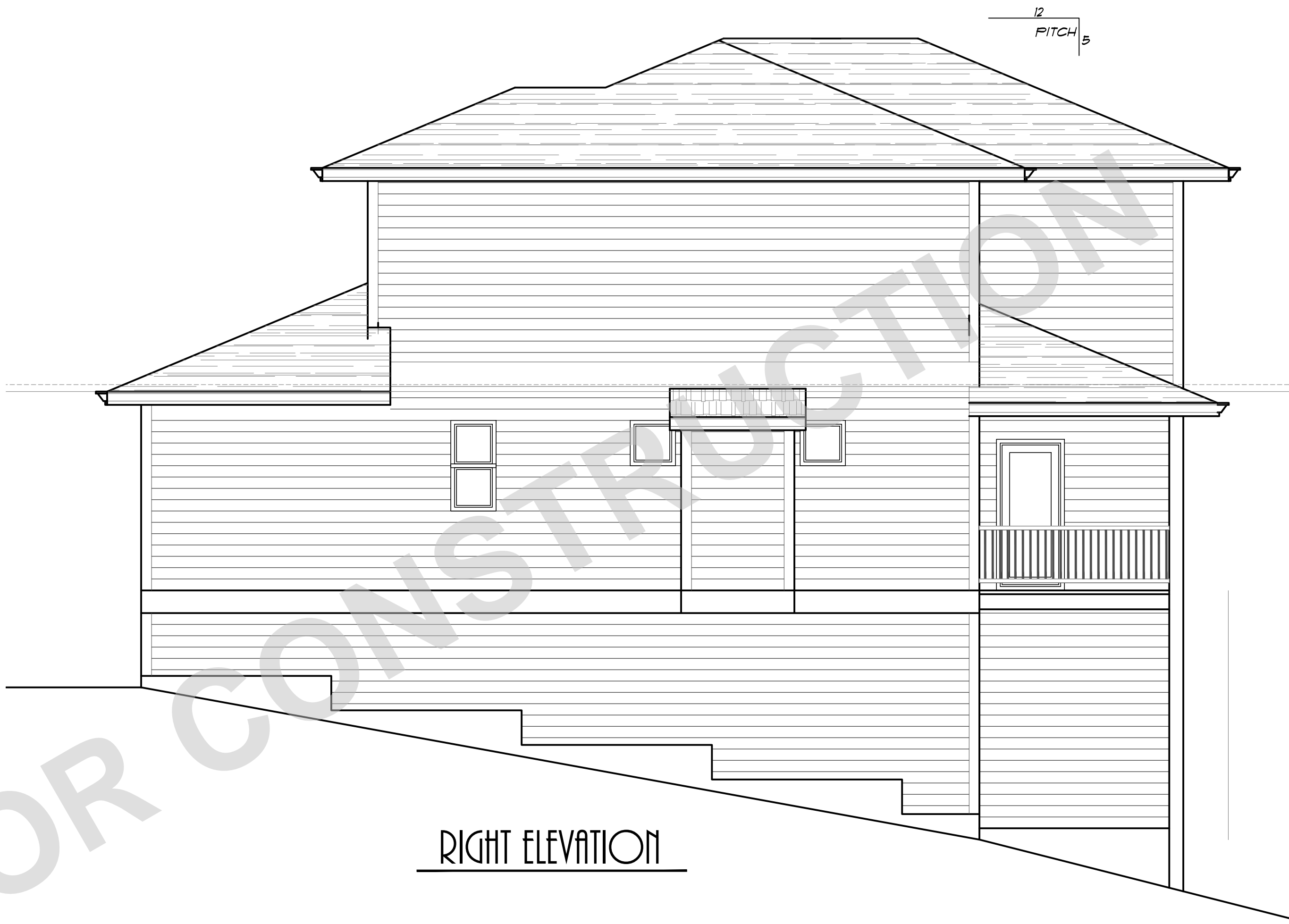

FRONT ELEVATION

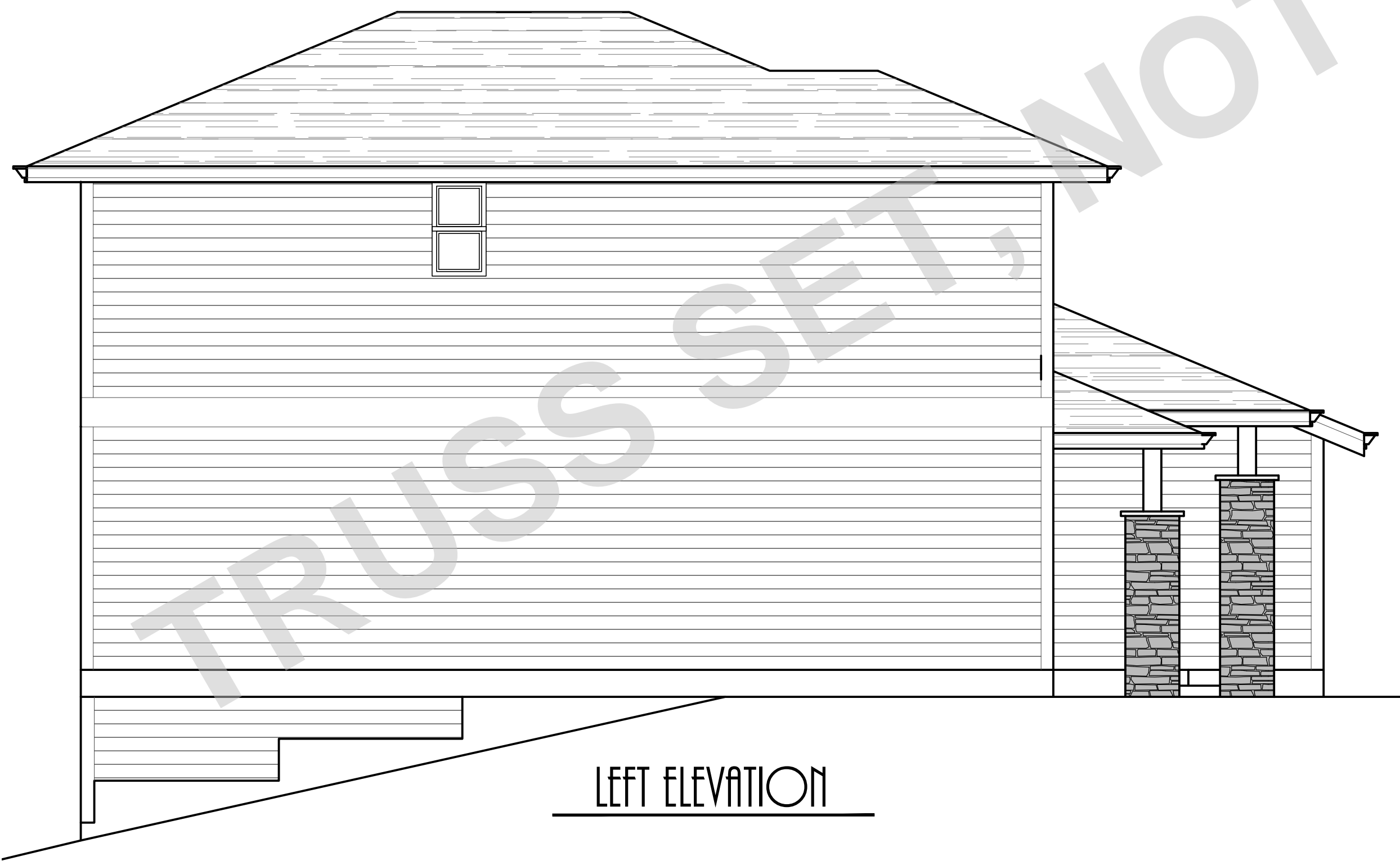

RIGHT ELEVATION



LEFT ELEVATION



REAR ELEVATION

PLAN NO: 62013
 DATE: 3-19-18
 SCALE: 1/4" = 1'-0"

THE FIRWOOD RAZE LOT 15 REVISION

ELEVATIONS

CLIENT NAME: LOCATION: SHEET TITLE: SQUARE FEET:

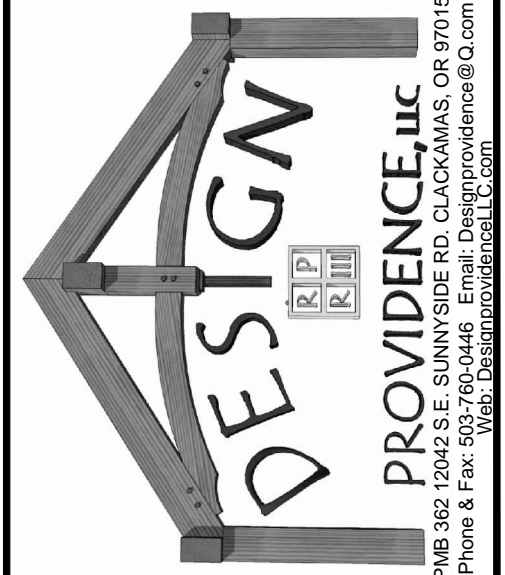

THIS DRAWING IS THE PROPERTY OF PROVIDENCE, LLC AND IS NOT TO BE REPRODUCED, COPIED, OR TRANSMITTED IN ANY FORM OR BY ANY MEANS, ELECTRONIC OR MECHANICAL, INCLUDING PHOTOCOPYING, RECORDING, OR BY ANY INFORMATION STORAGE AND RETRIEVAL SYSTEM, WITHOUT THE WRITTEN PERMISSION OF PROVIDENCE, LLC. PROVIDENCE, LLC ASSUMES NO LIABILITY FOR ANY DAMAGE OR LOSS OF PROFITS, BUSINESS, OR REVENUE, OR FOR ANY SPECIAL, INCIDENTAL, OR CONSEQUENTIAL DAMAGES, INCLUDING REASONABLE ATTORNEY'S FEES, ARISING FROM THE USE OF THIS DRAWING. PROVIDENCE, LLC IS NOT RESPONSIBLE FOR ANY DAMAGE OR LOSS OF PROFITS, BUSINESS, OR REVENUE, OR FOR ANY SPECIAL, INCIDENTAL, OR CONSEQUENTIAL DAMAGES, INCLUDING REASONABLE ATTORNEY'S FEES, ARISING FROM THE USE OF THIS DRAWING. PROVIDENCE, LLC IS NOT RESPONSIBLE FOR ANY DAMAGE OR LOSS OF PROFITS, BUSINESS, OR REVENUE, OR FOR ANY SPECIAL, INCIDENTAL, OR CONSEQUENTIAL DAMAGES, INCLUDING REASONABLE ATTORNEY'S FEES, ARISING FROM THE USE OF THIS DRAWING. PROVIDENCE, LLC IS NOT RESPONSIBLE FOR ANY DAMAGE OR LOSS OF PROFITS, BUSINESS, OR REVENUE, OR FOR ANY SPECIAL, INCIDENTAL, OR CONSEQUENTIAL DAMAGES, INCLUDING REASONABLE ATTORNEY'S FEES, ARISING FROM THE USE OF THIS DRAWING.

SHEET NR.

1

TRUSS SET, NOT FOR CONSTRUCTION

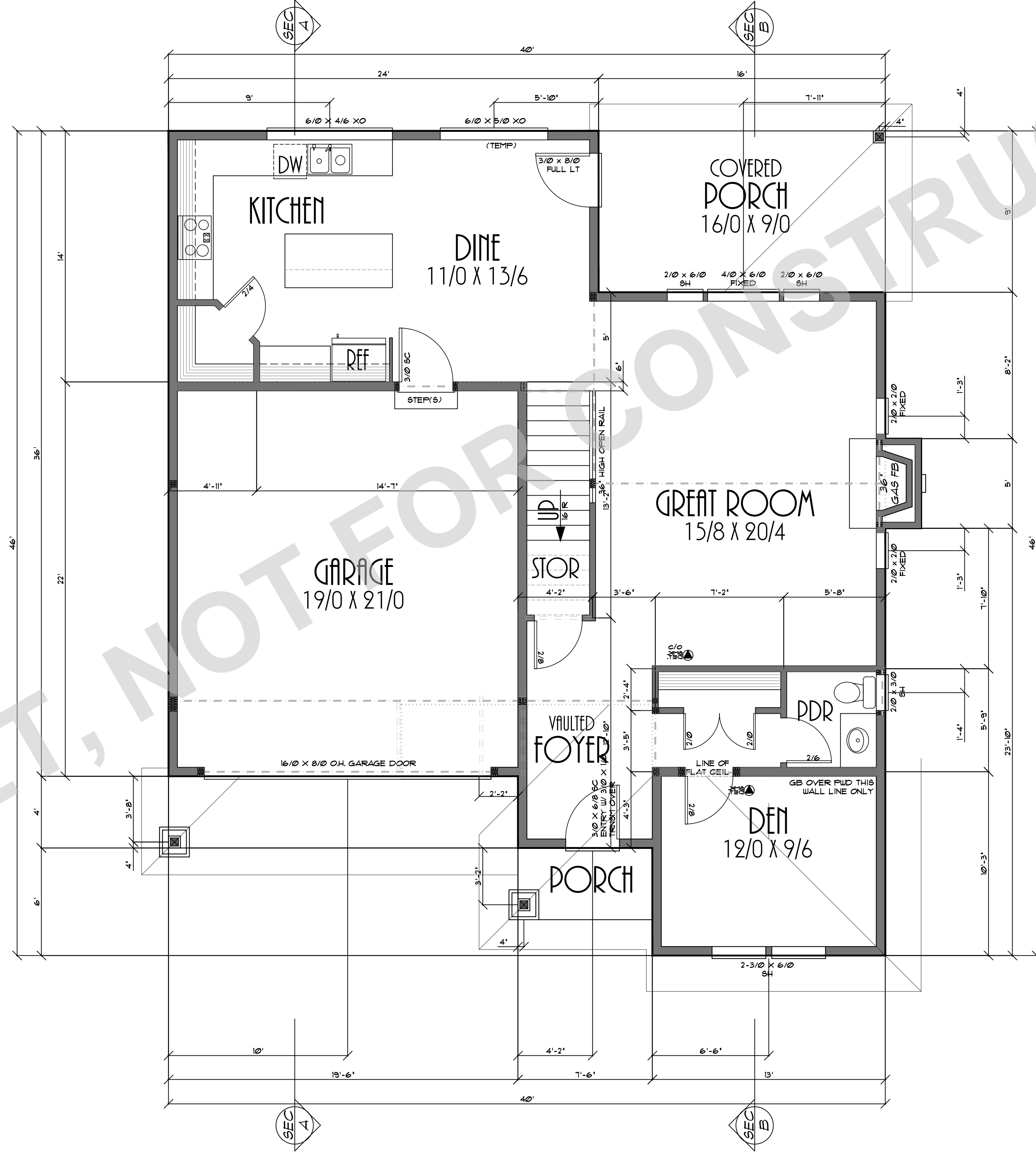

PLAN NO: 62013
 DATE: 3-19-18
 SCALE: 1/4" = 1'-0"

CLIENT NAME: THE FIRWOOD RAZE LOT 15 REVISION

LOCATION

SHEET TITLE: MAIN FLOOR PLAN

SQUARE FEET: 1036 SQUARE FEET

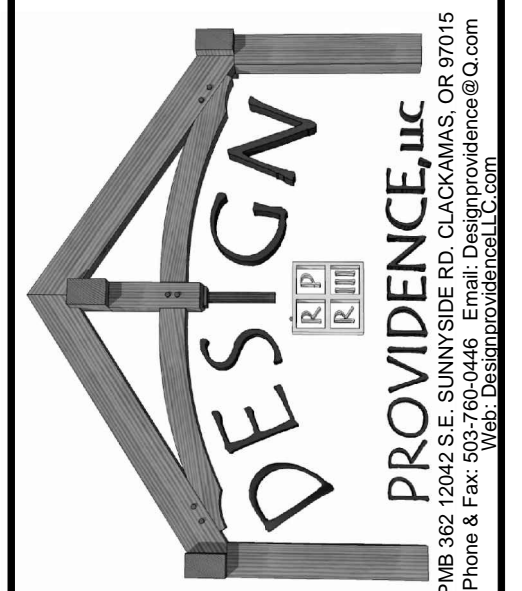

THESE PLANS HAVE BEEN LICENSED TO THE CUSTOMER FOR THE USE IN THE CONSTRUCTION OF THE PROJECT DESCRIBED HEREIN. ANY CHANGES OR MODIFICATIONS TO THESE PLANS MUST BE APPROVED BY THE ARCHITECT IN WRITING. THE ARCHITECT SHALL NOT BE RESPONSIBLE FOR ANY ERRORS OR OMISSIONS IN THESE PLANS. THE ARCHITECT SHALL NOT BE RESPONSIBLE FOR ANY CONSTRUCTION DEFECTS OR DELAYS IN THE PROJECT. THE ARCHITECT SHALL NOT BE RESPONSIBLE FOR ANY COSTS OF THE PROJECT OR THE ARCHITECT'S FEE. THE ARCHITECT SHALL NOT BE RESPONSIBLE FOR ANY OTHER MATTERS NOT SPECIFICALLY MENTIONED IN THESE PLANS. THE ARCHITECT SHALL NOT BE RESPONSIBLE FOR ANY OTHER MATTERS NOT SPECIFICALLY MENTIONED IN THESE PLANS.

SHEET NR:

2

TRUSS SET, NOT FOR CONSTRUCTION

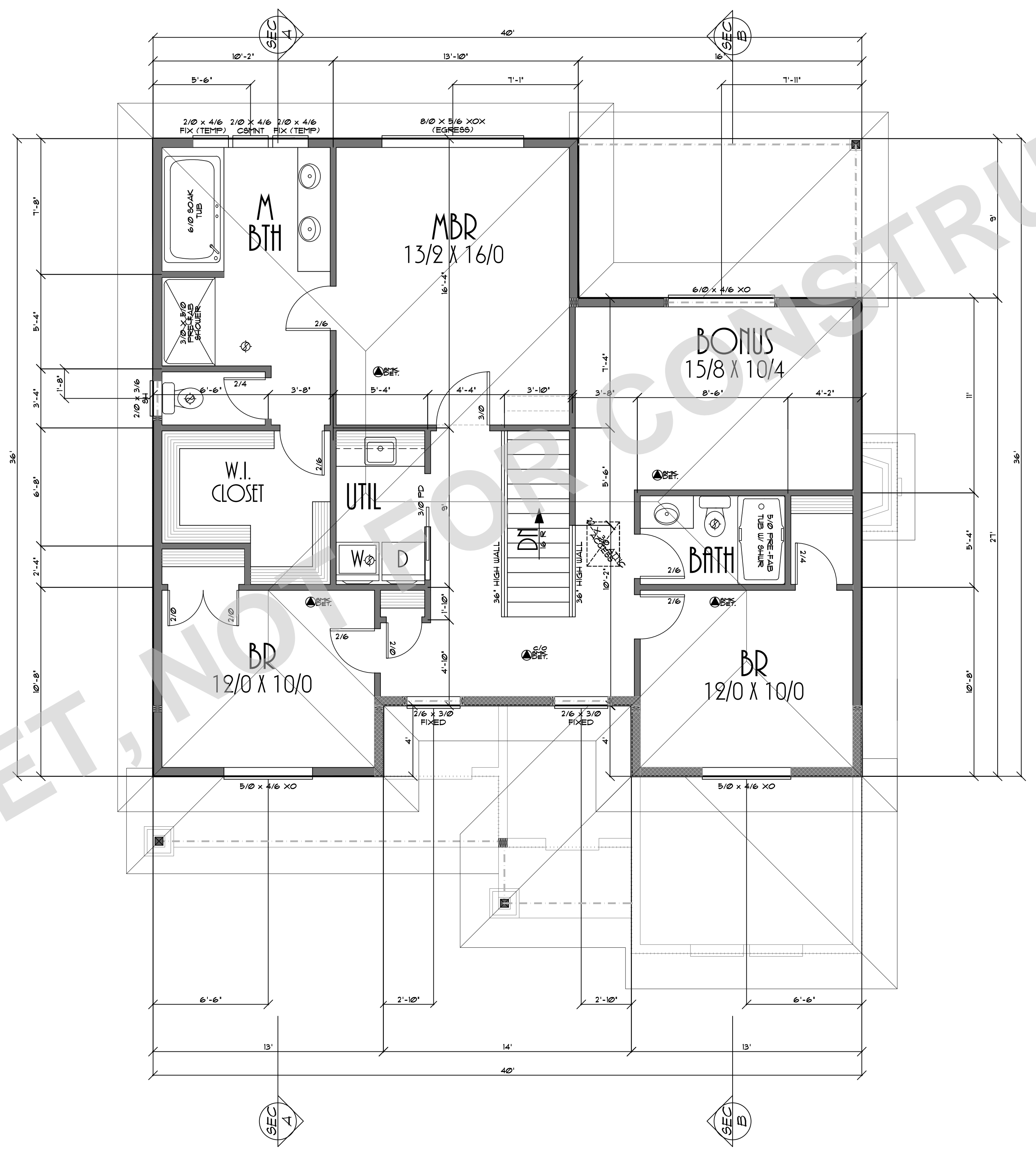

PLAN NO: 62013
 DATE: 3-19-18
 SCALE: 1/4" = 1'-0"

CLIENT NAME: THE FIRWOOD RAZE LOT 15 REVISION
 LOCATION:
 SHEET TITLE: UPPER FLOOR PLAN
 SQUARE FEET: 1190 SQUARE FEET

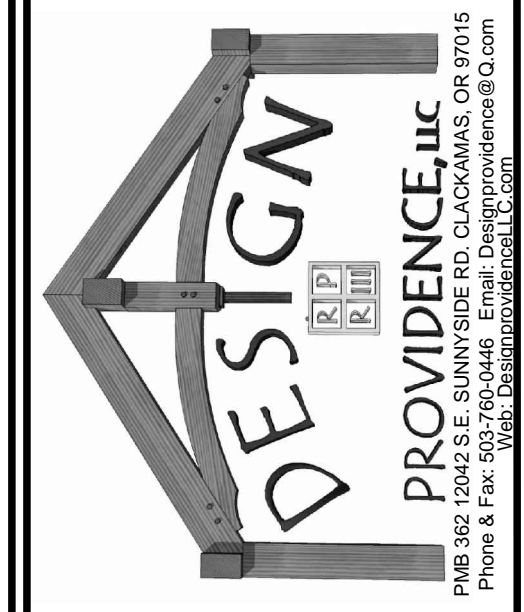

THIS DRAWING IS THE PROPERTY OF PROVIDENCE, LLC AND IS TO BE USED ONLY FOR THE PROJECT AND SITE SPECIFICALLY IDENTIFIED HEREON. IT IS NOT TO BE REPRODUCED, COPIED, OR TRANSMITTED IN ANY FORM OR BY ANY MEANS, ELECTRONIC OR MECHANICAL, INCLUDING PHOTOCOPYING, RECORDING, OR BY ANY INFORMATION STORAGE AND RETRIEVAL SYSTEM, WITHOUT THE WRITTEN PERMISSION OF PROVIDENCE, LLC. PROVIDENCE, LLC AND ITS DESIGNERS ASSUME NO LIABILITY FOR ANY DAMAGE OR INJURY TO PERSONS OR PROPERTY ARISING FROM THE USE OF THIS DRAWING. PROVIDENCE, LLC AND ITS DESIGNERS SHALL NOT BE RESPONSIBLE FOR ANY CONSTRUCTION DEFECTS OR OMISSIONS. THE USER OF THIS DRAWING SHALL BE RESPONSIBLE FOR OBTAINING ALL NECESSARY PERMITS AND FOR VERIFYING THE ACCURACY OF ALL INFORMATION PROVIDED TO PROVIDENCE, LLC AND ITS DESIGNERS. PROVIDENCE, LLC AND ITS DESIGNERS SHALL NOT BE RESPONSIBLE FOR ANY CONSTRUCTION DEFECTS OR OMISSIONS. THE USER OF THIS DRAWING SHALL BE RESPONSIBLE FOR OBTAINING ALL NECESSARY PERMITS AND FOR VERIFYING THE ACCURACY OF ALL INFORMATION PROVIDED TO PROVIDENCE, LLC AND ITS DESIGNERS. PROVIDENCE, LLC AND ITS DESIGNERS SHALL NOT BE RESPONSIBLE FOR ANY CONSTRUCTION DEFECTS OR OMISSIONS. THE USER OF THIS DRAWING SHALL BE RESPONSIBLE FOR OBTAINING ALL NECESSARY PERMITS AND FOR VERIFYING THE ACCURACY OF ALL INFORMATION PROVIDED TO PROVIDENCE, LLC AND ITS DESIGNERS.

SHEET NR:
3

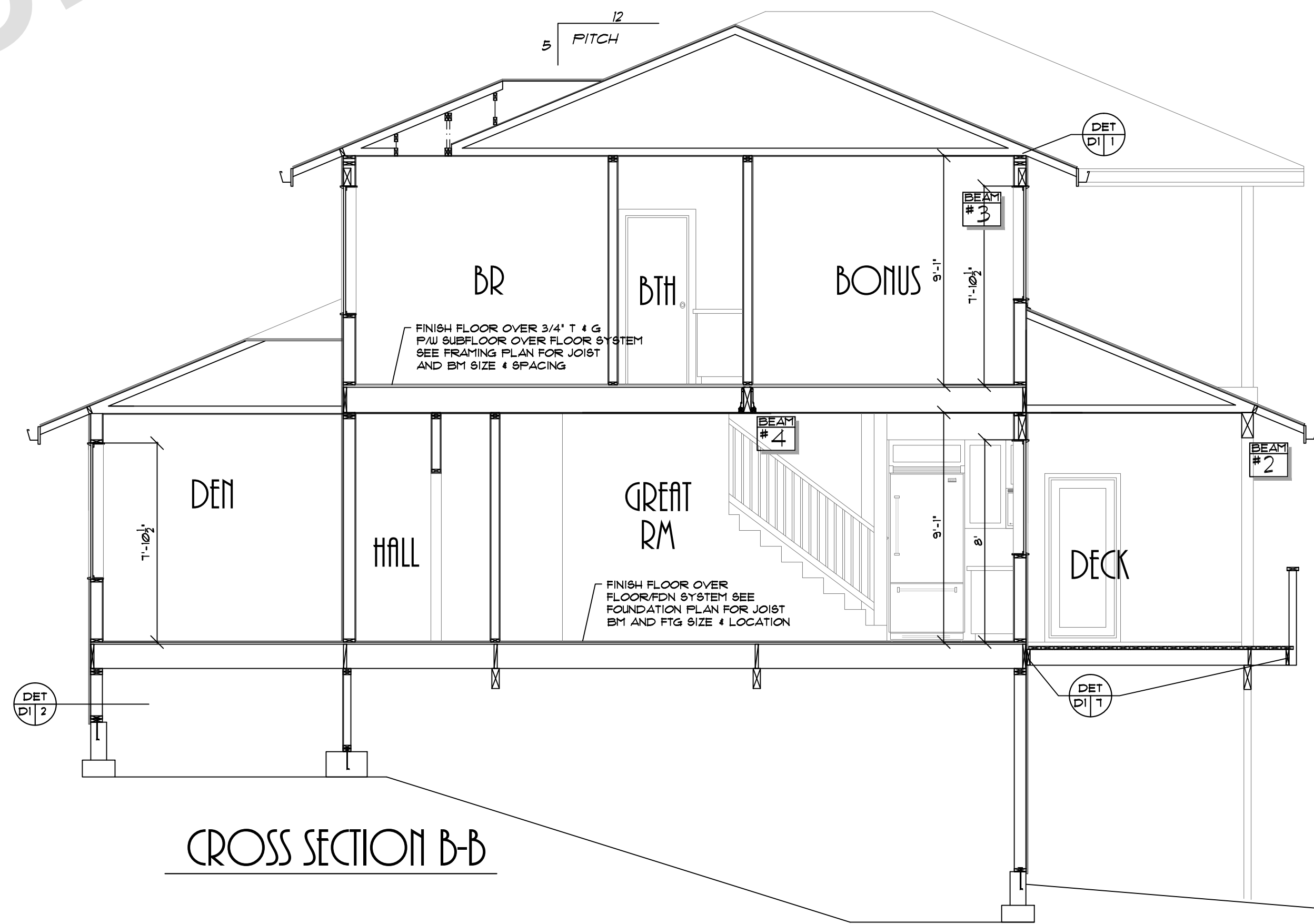
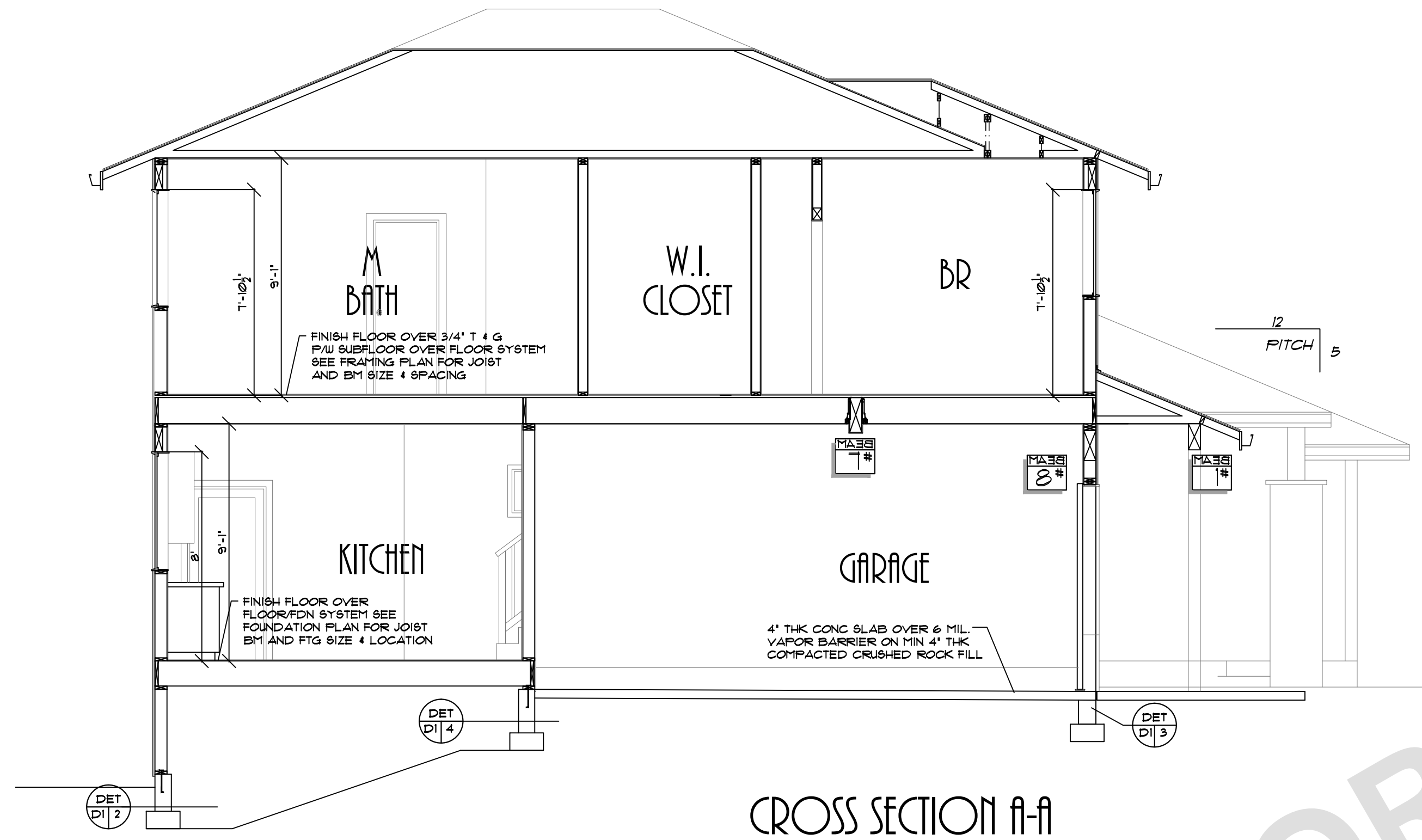

TRUSS SET, NOT FOR CONSTRUCTION

PLAN NO: 62013
 DATE: 3-19-18
 SCALE: 1/4" = 1'-0"

CLIENT NAME: THE FIRWOOD RAZE LOT 15 REVISION

LOCATION:
 SHEET TITLE: CROSS SECTIONS
 SQUARE FEET:
 SHEET NR: 4

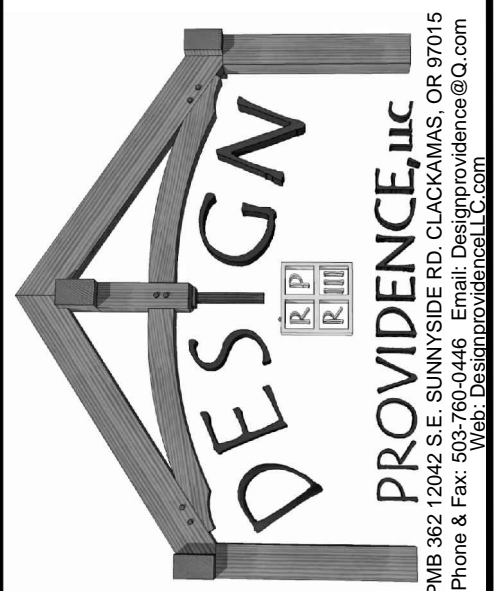

THIS DOCUMENT IS THE PROPERTY OF PROVIDENCE, LLC. IT IS TO BE USED ONLY FOR THE PROJECT AND SITE SPECIFICALLY IDENTIFIED HEREIN. ANY REUSE, REPRODUCTION, OR DISTRIBUTION OF THIS DOCUMENT WITHOUT THE WRITTEN CONSENT OF PROVIDENCE, LLC IS STRICTLY PROHIBITED. PROVIDENCE, LLC AND ITS DESIGNERS ASSUME NO LIABILITY FOR ANY DAMAGE, LOSS, OR INJURY RESULTING FROM THE USE OF THIS DOCUMENT. THE USER OF THIS DOCUMENT SHALL BE RESPONSIBLE FOR OBTAINING ALL NECESSARY PERMITS AND APPROVALS FROM THE APPROPRIATE AGENCIES. PROVIDENCE, LLC AND ITS DESIGNERS SHALL NOT BE RESPONSIBLE FOR ANY DAMAGE, LOSS, OR INJURY RESULTING FROM THE USE OF THIS DOCUMENT. THE USER OF THIS DOCUMENT SHALL BE RESPONSIBLE FOR OBTAINING ALL NECESSARY PERMITS AND APPROVALS FROM THE APPROPRIATE AGENCIES.

SHEET NR:
4

TRUSS SET

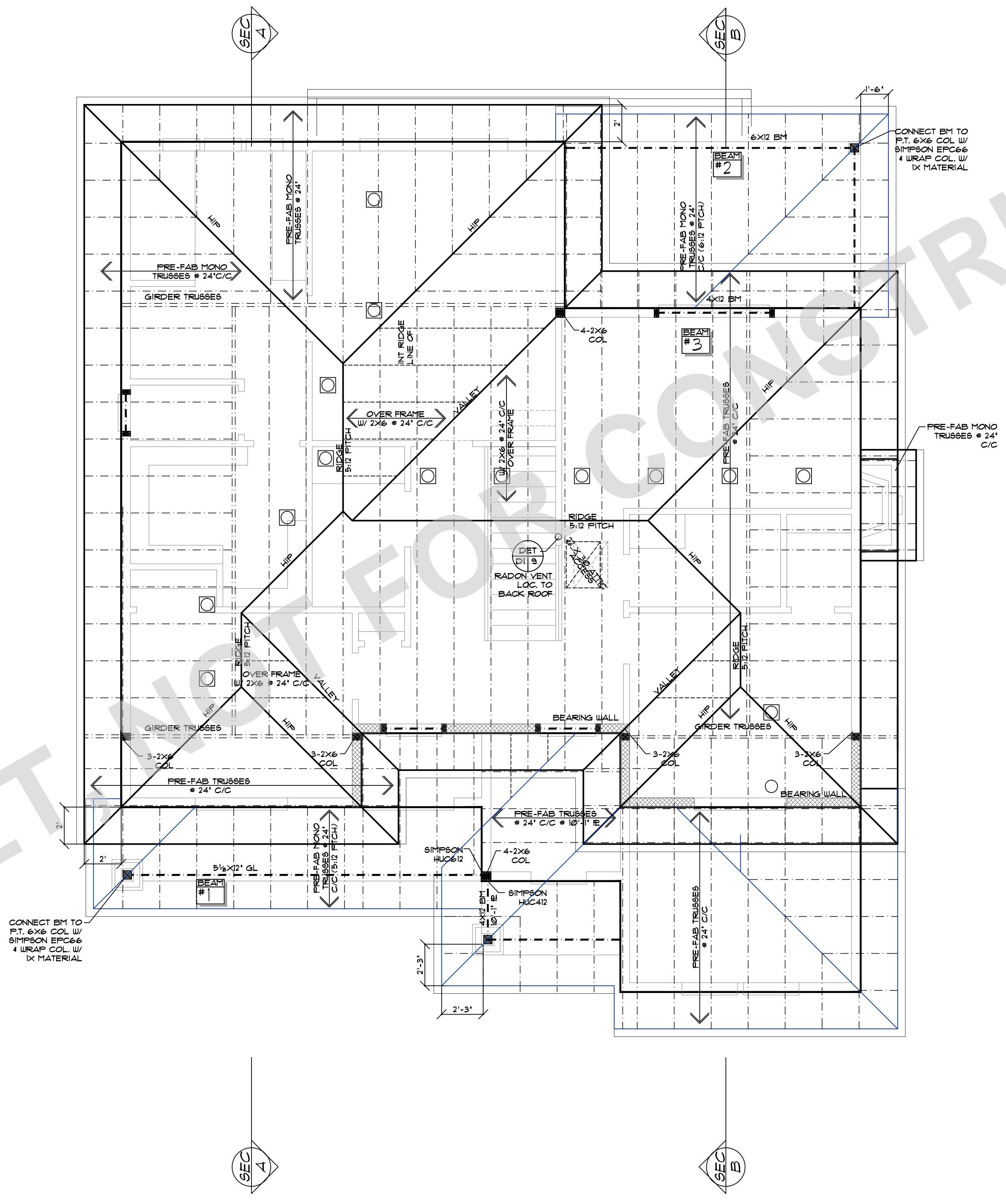

NOTE: MIN BEARING POST TO (2)2X TO MATCH WALL UNLESS NOTED OTHERWISE

PLAN NO:	62013
DATE:	3-19-18
SCALE:	1/4" = 1'-0"

CLIENT NAME:	THE FIRWOOD RAZE LOT 15 REVISION
LOCATION:	
SHEET TITLE:	ROOF FRAMING PLAN
SQUARE FEET:	

DESIGN
RIP
R.H.H.

PROVIDENCE, LLC
PMB 302 12042 S.E. SUNNYSIDE RD. CLACKAMAS, OR 97015
Phone & Fax: 503.265.9999
Web: designprovidence.com

THIS PLAN IS THE PROPERTY OF PROVIDENCE, LLC AND IS NOT TO BE REPRODUCED, COPIED, OR TRANSMITTED IN ANY FORM OR BY ANY MEANS, ELECTRONIC OR MECHANICAL, INCLUDING PHOTOCOPYING, RECORDING, OR BY ANY INFORMATION STORAGE AND RETRIEVAL SYSTEM, WITHOUT THE WRITTEN PERMISSION OF PROVIDENCE, LLC. THE USER OF THIS PLAN AGREES TO HOLD PROVIDENCE, LLC HARMLESS FROM AND AGAINST ALL LIABILITY, INCLUDING REASONABLE ATTORNEY'S FEES, FOR ANY AND ALL DAMAGES, LOSSES, AND EXPENSES, INCLUDING REASONABLE ATTORNEY'S FEES, ARISING OUT OF OR RESULTING FROM THE USE OF THIS PLAN. THE USER OF THIS PLAN AGREES TO HOLD PROVIDENCE, LLC HARMLESS FROM AND AGAINST ALL LIABILITY, INCLUDING REASONABLE ATTORNEY'S FEES, FOR ANY AND ALL DAMAGES, LOSSES, AND EXPENSES, INCLUDING REASONABLE ATTORNEY'S FEES, ARISING OUT OF OR RESULTING FROM THE USE OF THIS PLAN.

SHEET NR:
7