

Lot 34 : 5,943 SqFt

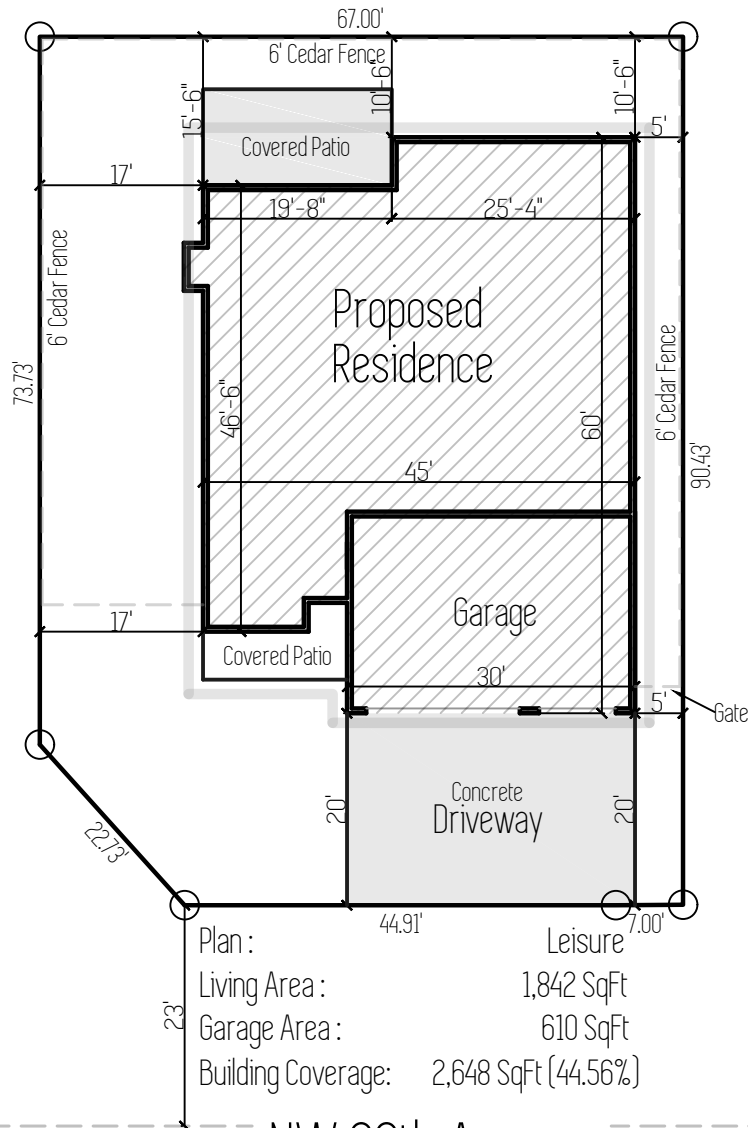

Plan : Leisure
 Living Area : 1,842 SqFt
 Garage Area : 610 SqFt
 Building Coverage : 2,648 SqFt (44.56%)

Center Line Public Street

NW 26th Avenue

Permit holder shall implement erosion control per Detail EC-2.01.

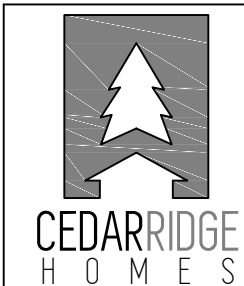

Site Plan

July 24th 2018

1603 NW 26th Ave. Battle Ground WA 98604
 Lone Oak Estates; Lot 34

Scale : 1"=20'

