

Lot 96 : 5,400 SqFt

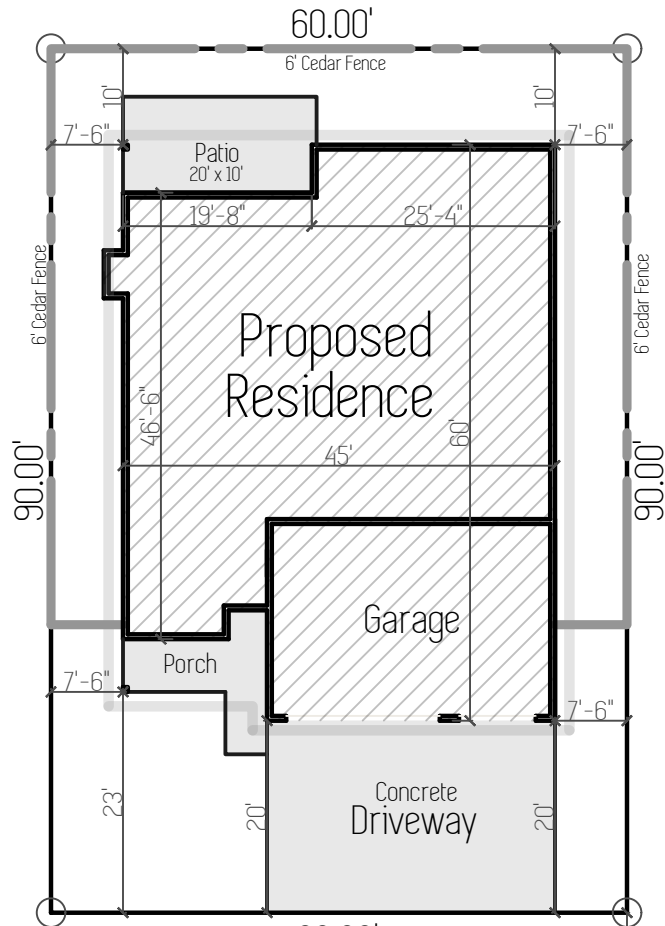

Plan : Leisure
 Living Area : 1,842 SqFt
 Garage Area : 630 SqFt
 Lot Coverage: 2,655 SqFt (49.1%)

NW 15th Way

Center Line Public Street



Site Plan

Jan. 26th 2022

2962 NW 15th Way Battle Ground, WA
 Lone Oak Estates, Phase 4, Lot 96

Scale : 1"=20'

