

FRONT ELEVATION

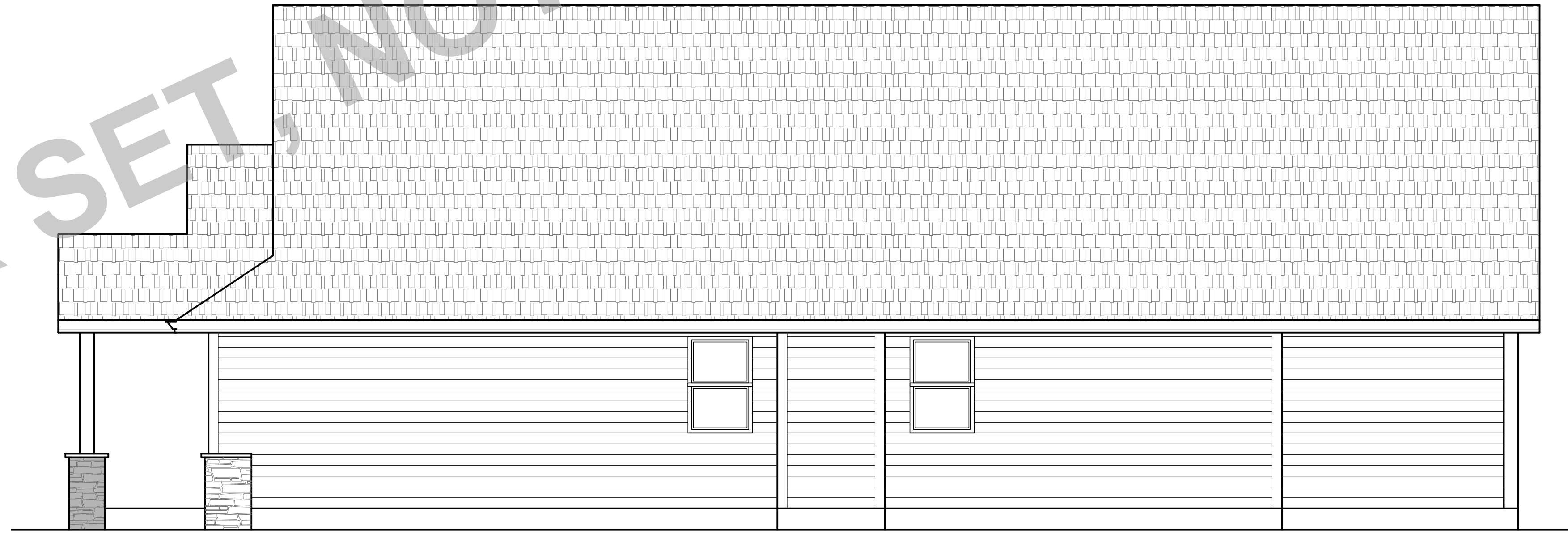

RIGHT ELEVATION

BANK SET, NOT FOR CONSTRUCTION

<p><b>THE OLLIE C</b></p>	<p>CLIENT NAME:</p>	<p>LOCATION:</p>	<p>SHEET TITLE:</p>	<p>SQUARE FEET:</p>	<p><b>ELEVATIONS</b></p>
<p>82214 C</p>	<p>4-21-17</p>	<p>1/4" = 1'-0"</p>			
<p>PROVIDENCE LLC          3022 S. SUNNYSIDE RD. CLACKAMAS, OR 97015          Phone &amp; Fax: 503-769-0446 Email: Design@providencellc.com          Web: Design@providencellc.com</p>					
<p>THESE PLANS HAVE BEEN LICENSED TO THE CUSTOMER FOR THE USE IN THE STATE OF OREGON ONLY. NO OTHER USE, REPRODUCTION, COPIING, OR ALTERATION IS PERMITTED WITHOUT THE WRITTEN CONSENT OF PROVIDENCE LLC. THE CLIENT ASSUMES ALL LIABILITY FOR THE ACCURACY AND COMPLETENESS OF THE INFORMATION PROVIDED TO PROVIDENCE LLC. PROVIDENCE LLC DOES NOT WARRANT THE ACCURACY OR COMPLETENESS OF THE INFORMATION PROVIDED TO PROVIDENCE LLC. PROVIDENCE LLC SHALL NOT BE RESPONSIBLE FOR ANY ERRORS OR OMISSIONS IN THE PLANS OR FOR ANY DAMAGE TO PERSONS OR PROPERTY CAUSED BY THE USE OF THE PLANS. PROVIDENCE LLC SHALL NOT BE RESPONSIBLE FOR ANY DAMAGE TO PERSONS OR PROPERTY CAUSED BY THE USE OF THE PLANS. PROVIDENCE LLC SHALL NOT BE RESPONSIBLE FOR ANY DAMAGE TO PERSONS OR PROPERTY CAUSED BY THE USE OF THE PLANS.</p>					
<p>SHEET NR:</p>					
<p>1</p>					



REAR ELEVATION

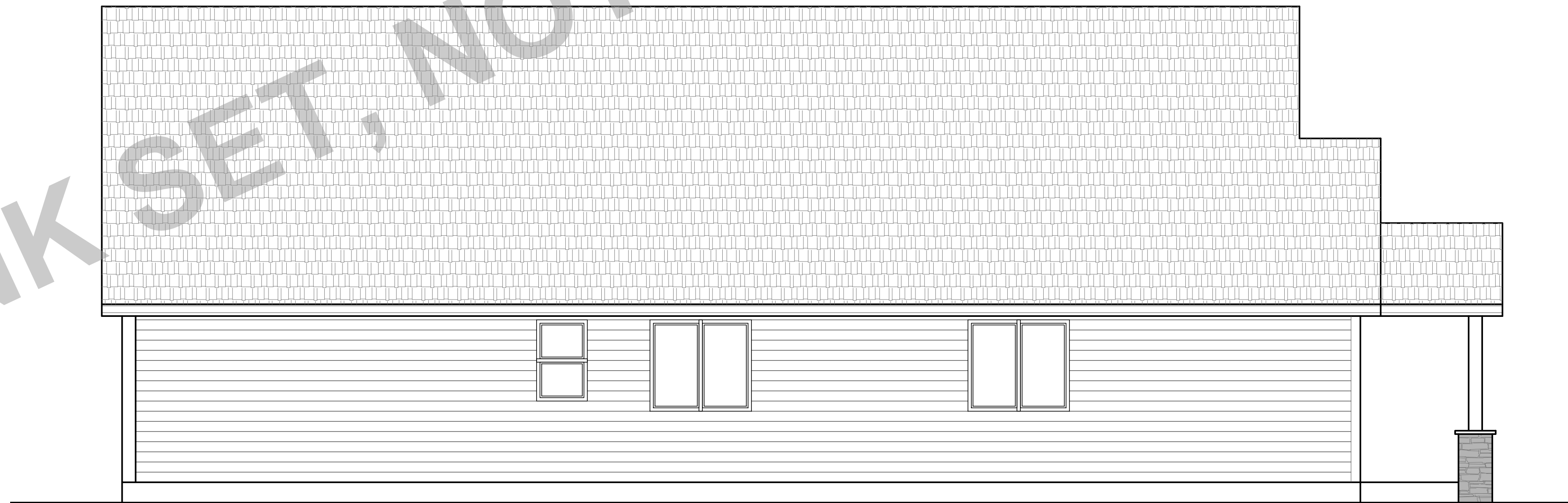

LEFT ELEVATION

BANK SET, NOT FOR CONSTRUCTION

PLAN NO: 82214 C  
 DATE: 4-21-17  
 SCALE: 1/4" = 1'-0"

CLIENT NAME: THE OLLIE C

LOCATION

SHEET TITLE: ELEVATIONS

SQUARE FEET:

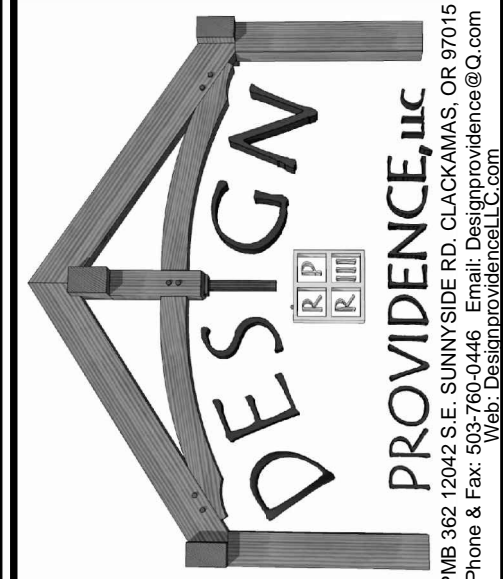

PROVIDENCE LLC  
 9045 S. SUNNYSIDE RD. CLACKAMAS, OR 97015  
 Phone & Fax: 503-769-0446 Email: Design@providencellc.com  
 Web: Design@providencellc.com

THESE PLANS HAVE BEEN LICENSED TO THE CUSTOMER FOR THE USE IN CONSTRUCTION OF THE PROJECT ONLY. NO OTHER USE IS PERMITTED. THE CUSTOMER SHALL BE RESPONSIBLE FOR OBTAINING ALL NECESSARY PERMITS AND APPROVALS FROM THE LOCAL JURISDICTION. THE CUSTOMER SHALL BE RESPONSIBLE FOR VERIFYING THE ACCURACY OF ALL INFORMATION PROVIDED TO THE ARCHITECT. THE ARCHITECT SHALL NOT BE RESPONSIBLE FOR ANY ERRORS OR OMISSIONS IN THE PLANS OR FOR ANY CONSEQUENCES ARISING FROM THE USE OF THE PLANS. THE ARCHITECT SHALL NOT BE RESPONSIBLE FOR ANY DAMAGE TO PERSONS OR PROPERTY ARISING FROM THE USE OF THE PLANS. THE ARCHITECT SHALL NOT BE RESPONSIBLE FOR ANY COSTS OF CONSTRUCTION OR FOR ANY DELAYS OR INTERUPTIONS OF WORK. THE ARCHITECT SHALL NOT BE RESPONSIBLE FOR ANY CHANGES TO THE PLANS OR FOR ANY ADDITIONAL WORK REQUIRED. THE ARCHITECT SHALL NOT BE RESPONSIBLE FOR ANY LIABILITY ARISING FROM THE USE OF THE PLANS. THE ARCHITECT SHALL NOT BE RESPONSIBLE FOR ANY OTHER MATTER NOT EXPRESSLY PROVIDED FOR IN THESE TERMS AND CONDITIONS. THESE TERMS AND CONDITIONS SHALL BE DEEMED TO HAVE BEEN ACCEPTED BY THE CUSTOMER AT THE TIME OF THE SIGNING OF THESE PLANS. THE ARCHITECT SHALL NOT BE RESPONSIBLE FOR ANY DAMAGE TO PERSONS OR PROPERTY ARISING FROM THE USE OF THE PLANS. THE ARCHITECT SHALL NOT BE RESPONSIBLE FOR ANY COSTS OF CONSTRUCTION OR FOR ANY DELAYS OR INTERUPTIONS OF WORK. THE ARCHITECT SHALL NOT BE RESPONSIBLE FOR ANY CHANGES TO THE PLANS OR FOR ANY ADDITIONAL WORK REQUIRED. THE ARCHITECT SHALL NOT BE RESPONSIBLE FOR ANY LIABILITY ARISING FROM THE USE OF THE PLANS. THE ARCHITECT SHALL NOT BE RESPONSIBLE FOR ANY OTHER MATTER NOT EXPRESSLY PROVIDED FOR IN THESE TERMS AND CONDITIONS. THESE TERMS AND CONDITIONS SHALL BE DEEMED TO HAVE BEEN ACCEPTED BY THE CUSTOMER AT THE TIME OF THE SIGNING OF THESE PLANS.

SHEET NR:

2

BANK SET - NOT FOR CONSTRUCTION

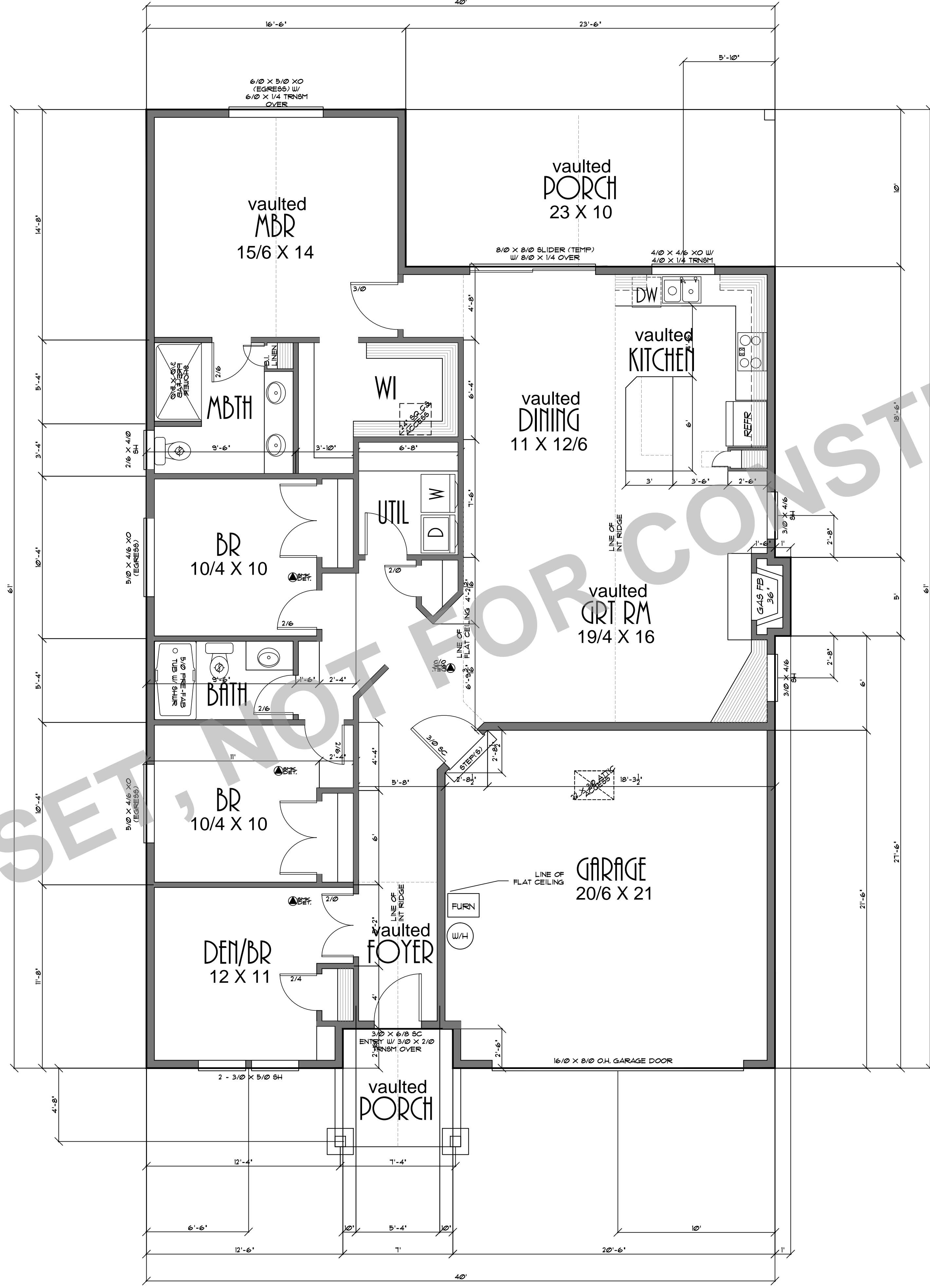

PLANT NO: 82214 C  
 DATE: 4-21-17  
 SCALE: 1/4" = 1'-0"

CLIENT NAME: THE OLLALIE C  
 LOCATION:  
 SHEET TITLE: FLOOR PLAN  
 SQUARE FEET: 1740 SQUARE FEET

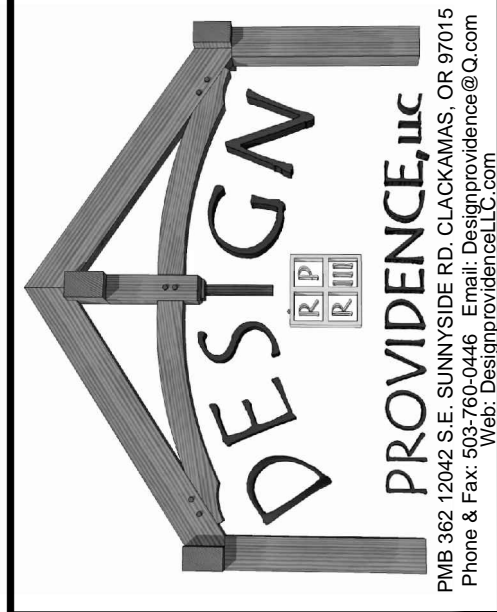

THESE PLANS HAVE BEEN LOCKED TO THE CUSTOMER FOR THE USE IN CONNECTION WITH THE CONSTRUCTION OF THE PROJECT. ANY REVISIONS TO THESE PLANS MUST BE MADE BY THE ARCHITECT OR AN AUTHORIZED REPRESENTATIVE OF THE ARCHITECT. THE ARCHITECT IS NOT RESPONSIBLE FOR ANY CHANGES MADE TO THESE PLANS AFTER THEY HAVE BEEN LOCKED TO THE CUSTOMER. THE ARCHITECT IS NOT RESPONSIBLE FOR ANY CHANGES MADE TO THESE PLANS AFTER THEY HAVE BEEN LOCKED TO THE CUSTOMER. THE ARCHITECT IS NOT RESPONSIBLE FOR ANY CHANGES MADE TO THESE PLANS AFTER THEY HAVE BEEN LOCKED TO THE CUSTOMER.

SHEET NR:  
3