



Left Elevation



Front Elevation



Right Elevation

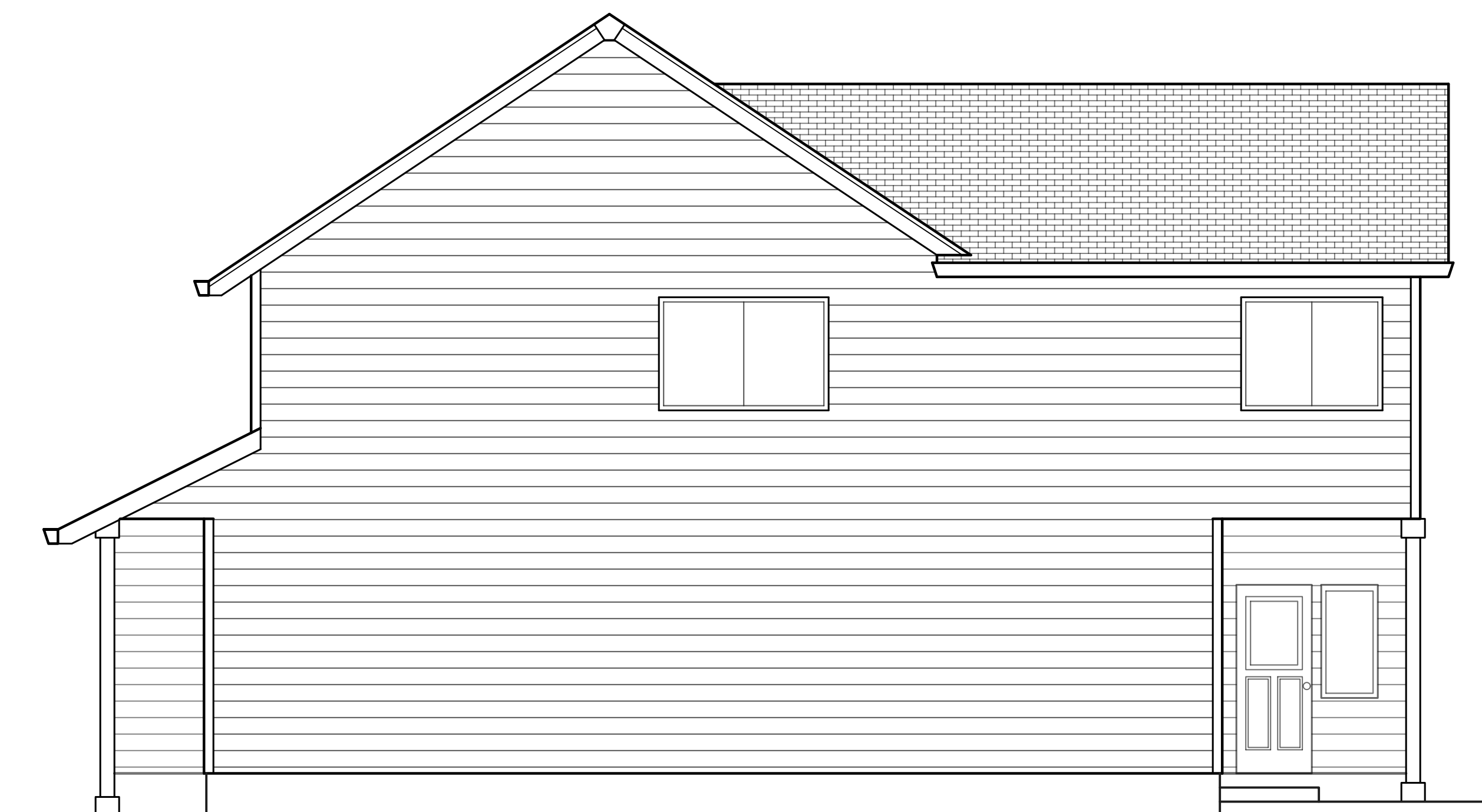

Back Elevation

Plan Name	Ramona
Date	11/17/2016
Location	Lot 35 Zion Meadows Sandy, OR 97055

Total Sq Ft = 2,223

Elevations

Scale : 1/4" = 1'

This plan is property of:

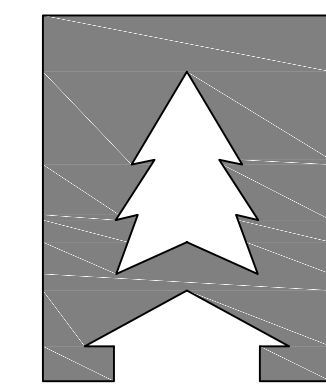

CEDARRIDGE
H O M E S

© 2016 Cedar Ridge Homes

(P) 503-666-4240
(F) 503-666-2408
www.cedarridgehomes.us

Designed by:
TYSON GREY
tysondgrey@gmail.com

Plan Name	Ramona
Date	11/17/2016
Location	Lot 35 Zion Meadows Sandy, OR 97055

Total Sq Ft = 2,223

Floor Plans

Scale: 1/4" = 1'

This plan is property of:

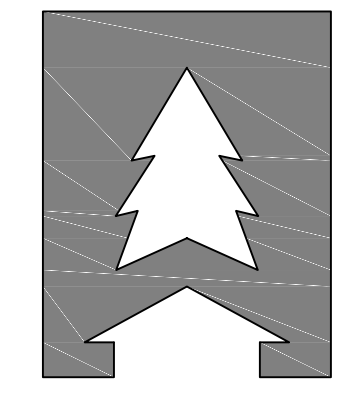

CEDARRIDGE
H O M E S

© 2016 Cedar Ridge Homes

(P) 503-666-4240
(F) 503-666-2408
www.cedarridgehomes.us

Designed by:
TYSON GREY
tysondgrey@gmail.com

2

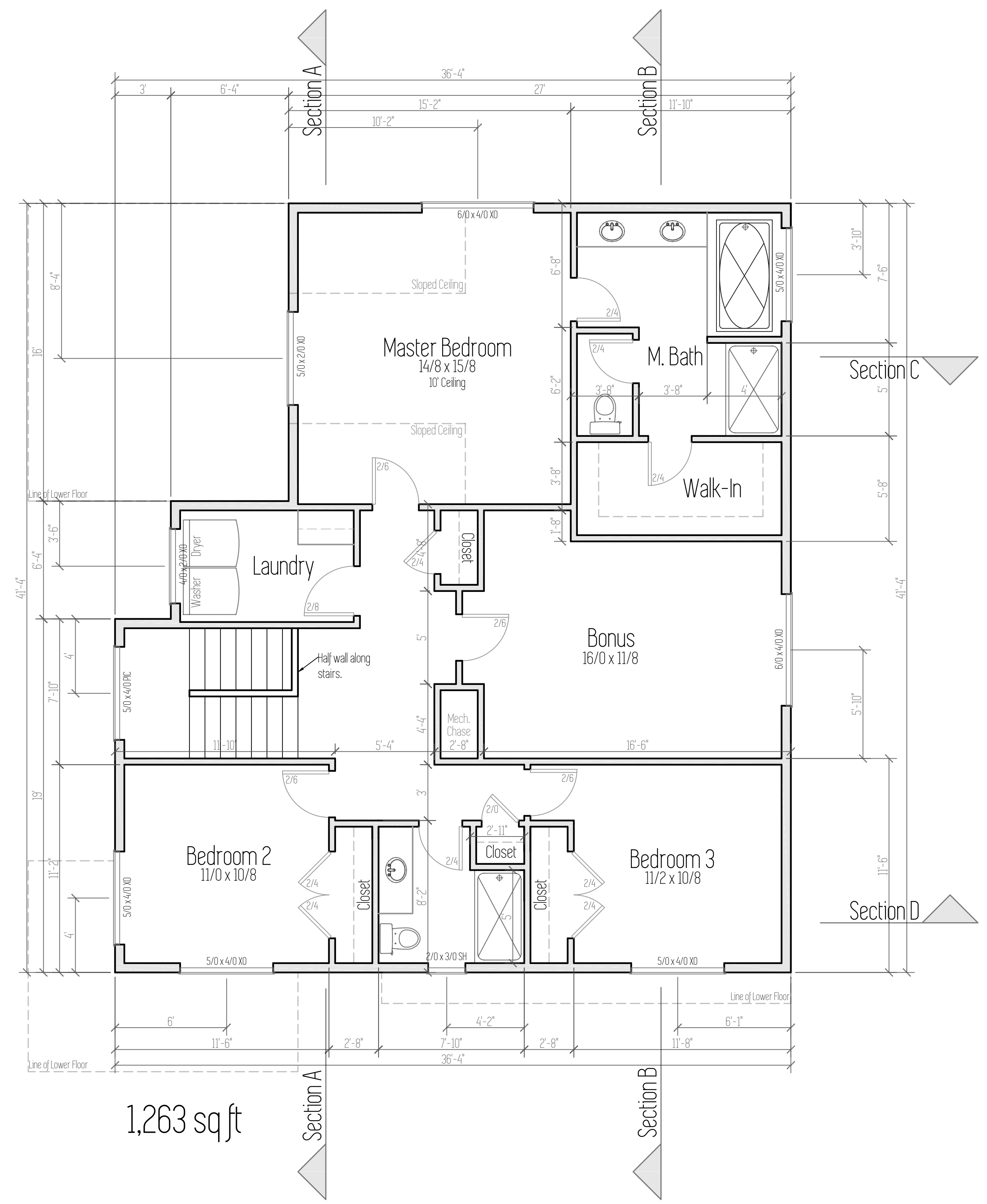
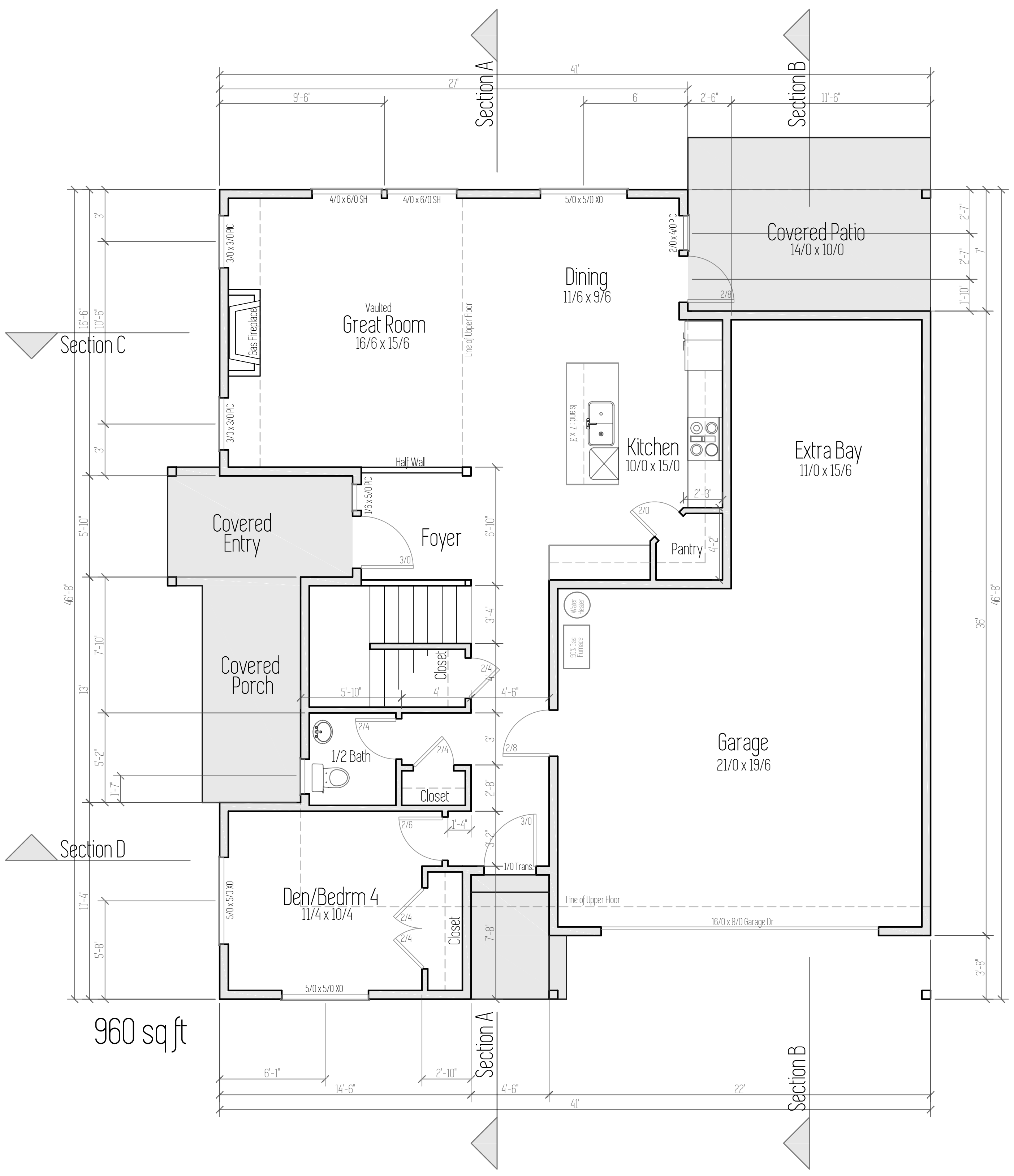

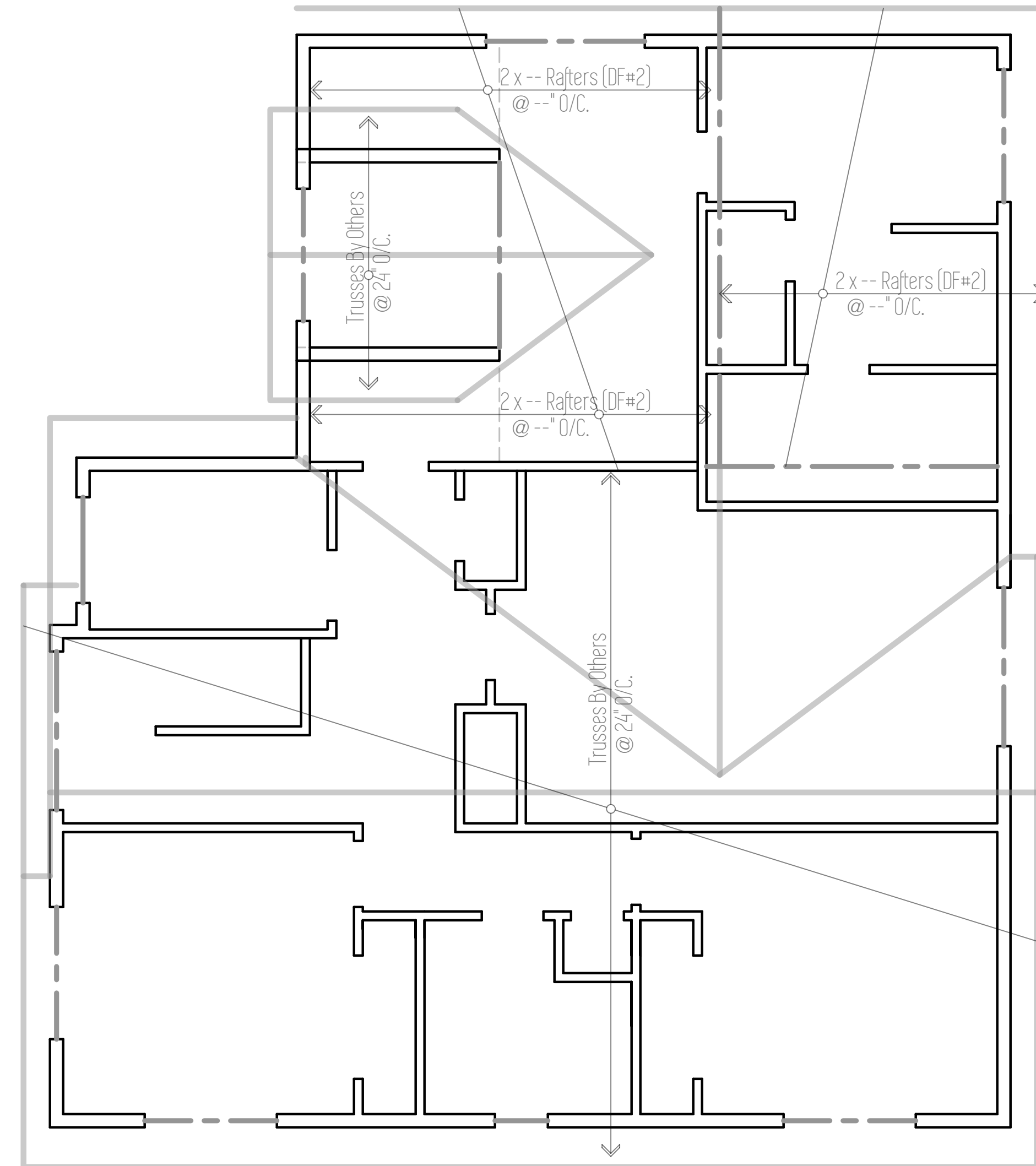
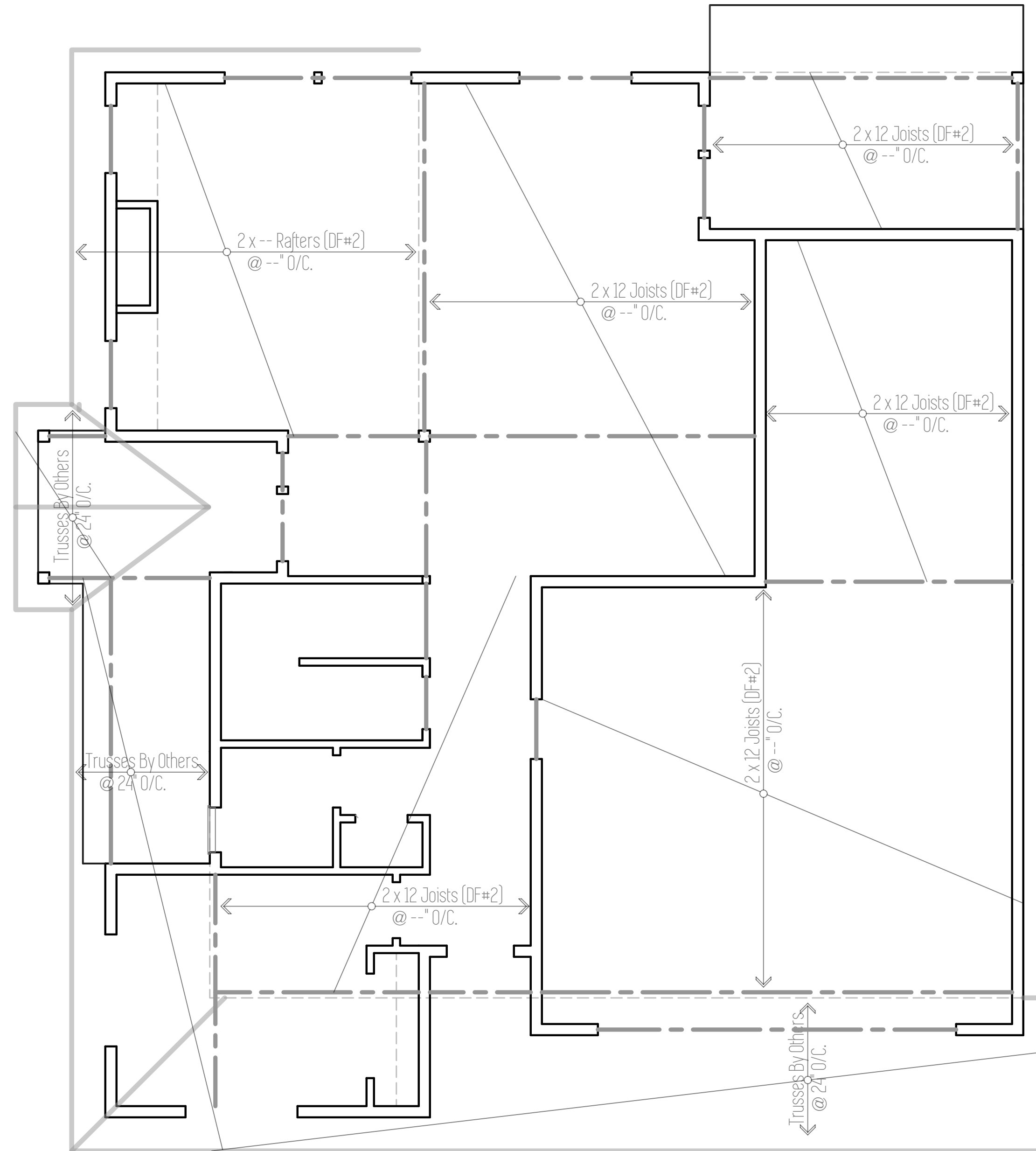

Plan Name	Ramona
Date	11/17/2016
Location	Lot 35 Zion Meadows Sandy, OR 97055

Total Sq Ft = 2,223

Framing Plan

Scale : 1/4" = 1'

This plan is property of :

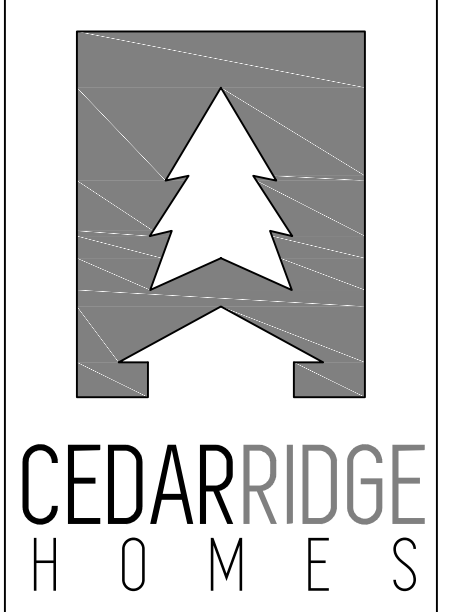

© 2016 Cedar Ridge Homes
 (P) 503-666-4240
 (F) 503-666-2408
 www.cedarridgehomes.us

Designed by :
TYSON GREY
 tysondgrey@gmail.com

Plan Name	Ramona
Date	11/17/2016
Location	Lot 35 Zion Meadows Sandy, OR 97055

Total Sq Ft = 2,223

Foundation Plan

Scale: 1/4" = 1'

This plan is property of:

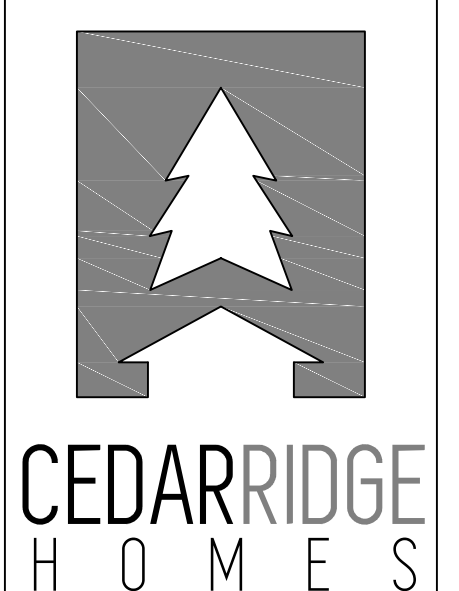

© 2016 Cedar Ridge Homes
(P) 503-666-4240
(F) 503-666-2408
www.cedarridgehomes.us

Designed by:
TYSON GREY
tysondgrey@gmail.com

4

Foundation Notes

- Concrete : Minimum 28 day concrete strength = 2500 psi.
- Grade beams, piers and spread footings shall be poured onto undisturbed, native soil which is free from any material that will adversely affect the soil bearing pressure.
- Footings are to be on undisturbed soil with an assumed 1500 PSF
- All slabs to be supported with a min. of 4" of compacted crushed rock fill.
- Beam pockets in concrete walls to have a min. 1/2" air space on sides, and min. 3" of bearing for all beams and girders.
- Typical pier pad to be 18" dia. x 8" concrete footing with 4x4 DF#2 post.
- Typical crawl space beam to be 4x8 DF#2. Single gusset plate to be used on both sides of attachment to post.
- Cover entire crawl space with 6 mil black visqueen vapor barrier.
- Excavate a min. of 18" below bottom of all beams.
- Install 15" x 7" closable FND vents in FND walls. Min 1 sq/ft vented area for every 150 sq/ft of crawl space.
- Refer to Shear Wall Schedule and Hold-Down Schedule for sill bolt spacing and hold-down size. (PAGE S.I.D.)

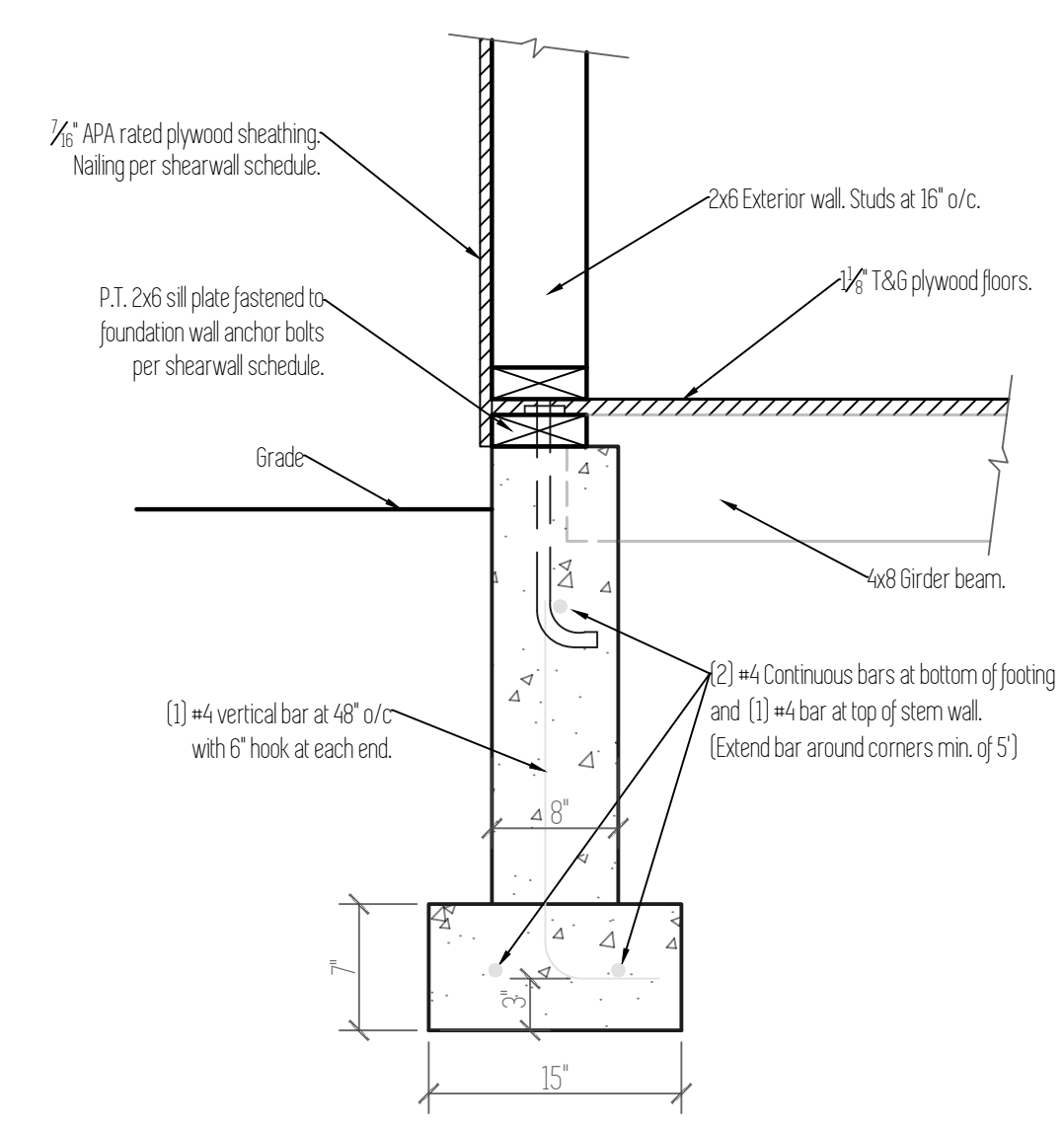

Typ. Foundation Wall
Note:
1. Footing to be place on undisturbed, native soil.
Scale: 1"=1'

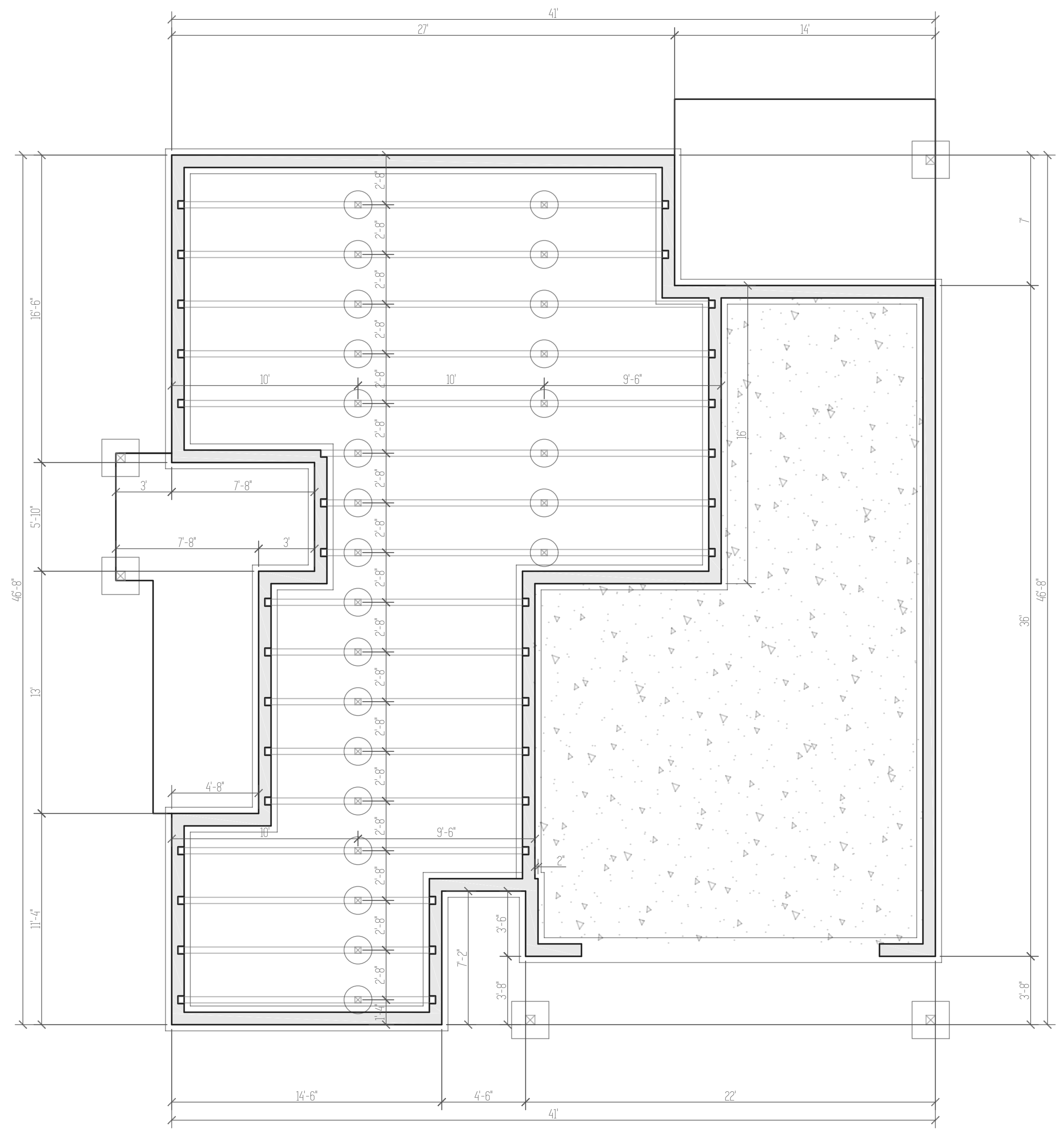

Plan Name	Ramona
Date	11/17/2016
Location	Lot 35 Zion Meadows Sandy, OR 97055

Total Sq Ft = 2,223

Cross Sections

Scale: 1/4" = 1'

This plan is property of:

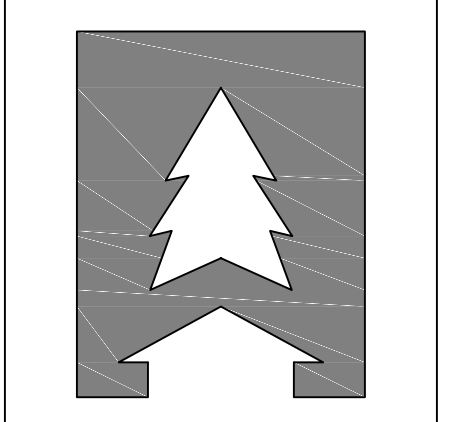

**CEDARRIDGE
HOMES**

© 2016 Cedar Ridge Homes

(P) 503-666-4240
(F) 503-666-2408
www.cedarridgehomes.us

Designed by:

TYSON GREY
tysongrey@gmail.com

5

