

Plan Name	Tygun B 3-car
Date	5/2/2017
Location	Regan Hills Lot 20 Estacada OR 97023



Left Elevation



Front Elevation



Right Elevation



Rear Elevation

Total Sq Ft = 1,615

Elevations

Scale: 1/4" = 1'

This plan is property of:

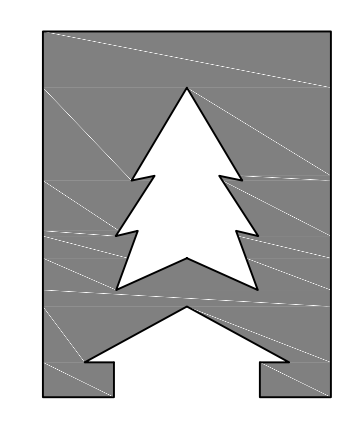

CEDARRIDGE
H O M E S

© 2017 Cedar Ridge Homes

(P) 503-666-4240
(F) 503-666-2408
www.cedarridgehomes.us

Designed by:

TYSON GREY
tysondgrey@gmail.com

Plan Name	Tygun B 3-car
Date	5/2/2017
Location	Regan Hills Lot 20 Estacada, OR 97023

Total Sq Ft = 1,615

Floor Plans

Scale: 1/4" = 1'

This plan is property of:

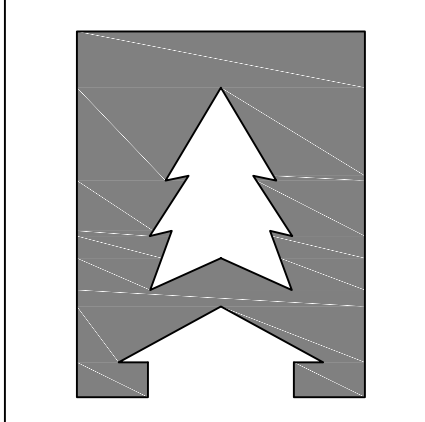

CEDARRIDGE
H O M E S

© 2017 Cedar Ridge Homes

(P) 503-666-4240
(F) 503-666-2408
www.cedarridgehomes.us

Designed by:

TYSON GREY
tysondgrey@gmail.com

2

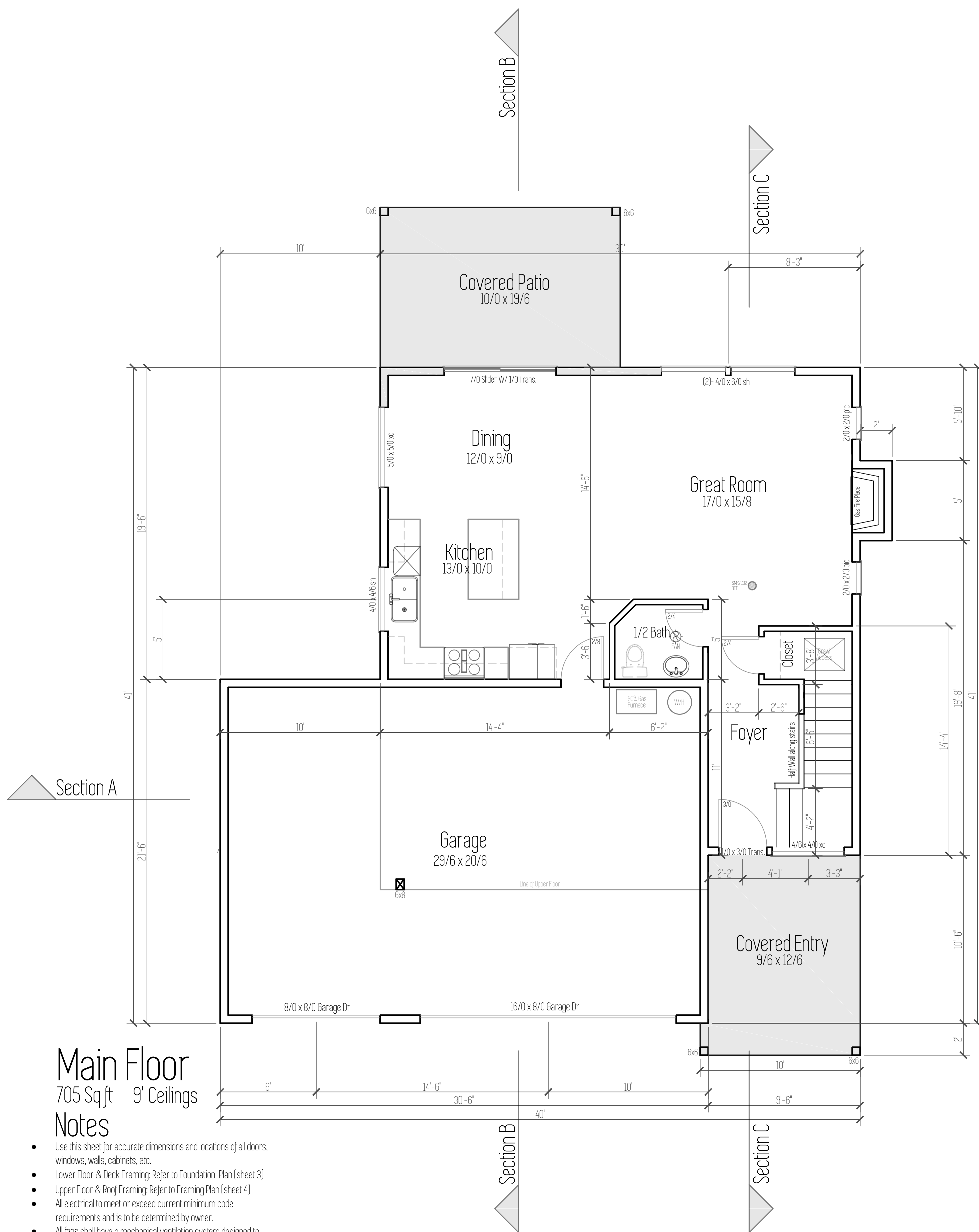

Main Floor
705 Sqft 9' Ceilings

- Notes**
- Use this sheet for accurate dimensions and locations of all doors, windows, walls, cabinets, etc.
 - Lower Floor & Deck Framing: Refer to Foundation Plan (sheet 3)
 - Upper Floor & Roof Framing: Refer to Framing Plan (sheet 4)
 - All electrical to meet or exceed current minimum code requirements and is to be determined by owner.
 - All fans shall have a mechanical ventilation system designed to exhaust a minimum of 80 cfm intermittent or 20 cfm continuous. Mechanical ventilation control systems shall be connected to a dehumidistat, timer or similar automatic control

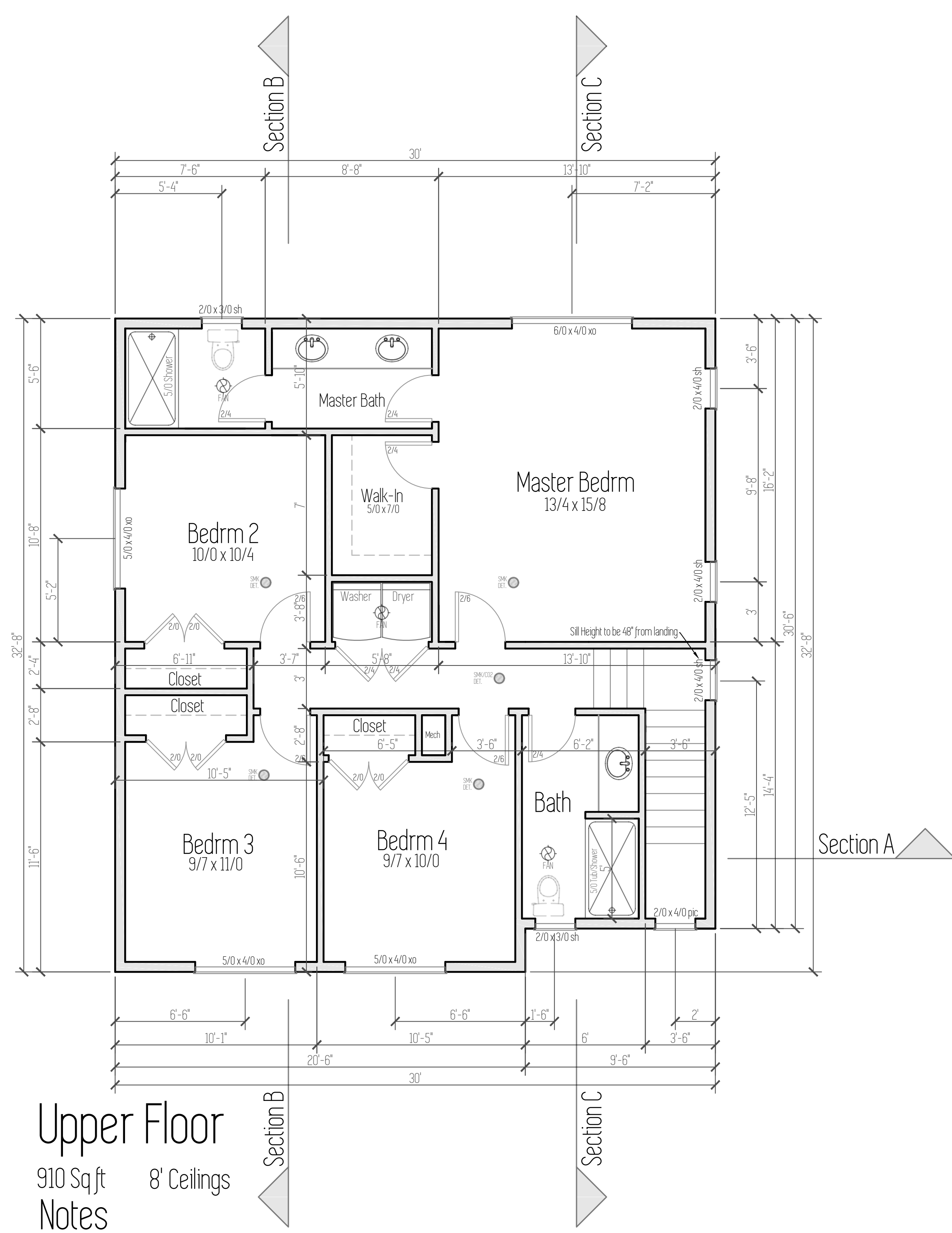

Upper Floor
910 Sqft 8' Ceilings

- Notes**
- Use this sheet for accurate dimensions and locations of all doors, windows, walls, cabinets, etc.
 - Lower Floor & Deck Framing: Refer to Foundation Plan (sheet 3)
 - Upper Floor & Roof Framing: Refer to Framing Plan (sheet 4)
 - All electrical to meet or exceed current minimum code requirements and is to be determined by owner.
 - All fans shall have a mechanical ventilation system designed to exhaust a minimum of 80 cfm intermittent or 20 cfm continuous. Mechanical ventilation control systems shall be connected to a dehumidistat, timer or similar automatic control

Plan Name
Tygun B 3-Car
Date
5/2/2017
Location
Regan Hills Lot 20
Estacada, OR 97023

Total Sq Ft = 1,615

Foundation Plan

Scale: 1/4" = 1'

This plan is property of:

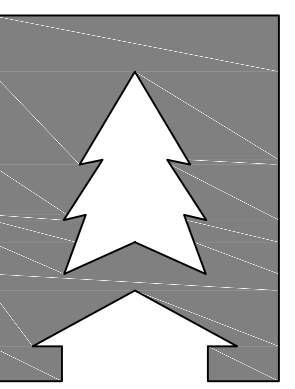

CEDARRIDGE
H O M E S

© 2017 Cedar Ridge Homes

(P) 503-666-4240
(F) 503-666-2408
www.cedarridgehomes.us

Designed by:

TYSON GREY
tysondgrey@gmail.com

3

Foundation Notes

- Concrete: Minimum 28 day concrete strength = 2500 psi.
- Grade beams, piers and spread footings shall be poured onto undisturbed, native soil which is free from any material that will adversely affect the soil bearing pressure.
- Footings are to be on undisturbed soil with an assumed 1500 PSF
- All slabs to be supported with a min. of 4" of compacted crushed rock fill.
- Beam pockets in concrete walls to have a min. 1/2" air space on sides, and min. 3" of bearing for all beams and girders.
- Typical pier pad to be 18" dia. x 8" concrete footing with 4x4 DF#2 post.
- Typical crawl space beam to be 4x8 DF#2. Single gusset plate to be used on both sides of attachment to post.
- Cover entire crawl space with 6 mil black visqueen vapor barrier.
- Excavate a min. of 18" below bottom of all beams.
- Install 15" x 7" closable FND vents in FND walls. Min 1 sq ft vented area for every 150 sq ft of crawl space.
- Refer to Shear Wall Schedule and Hold-Down Schedule for sill bolt spacing and hold-down size. (PAGE S1.0)

- ▨ Shear Wall Panel
- ▨ Interior Bearing Wall (above)
- HoldDown
- ⊗ = 18" dia. x 8" Conc. Footing

Footing Schedule

F1	24" x 24" x 8" Concrete footing with (2) #4 bars each way.
F2	27" x 27" x 8" Concrete footing with (2) #4 bars each way.
F4	33" x 33" x 8" Concrete footing with (3) #4 bars each way.
F6	42" x 42" x 10" Concrete footing with (4) #4 bars each way.

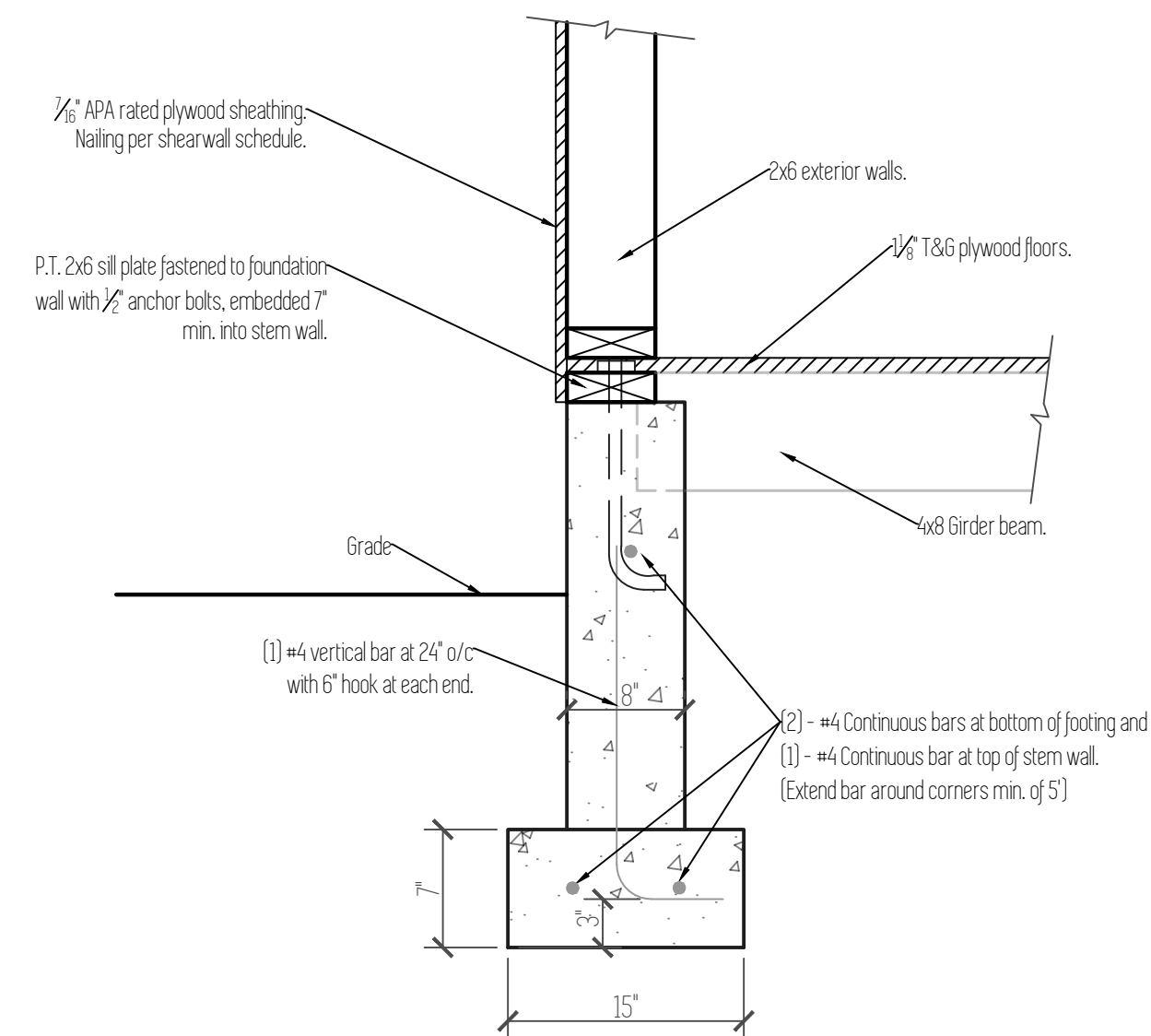

Typ. Foundation Wall

Note: Scale: 1"=1'
1. Footing to be place on undisturbed, native soil.

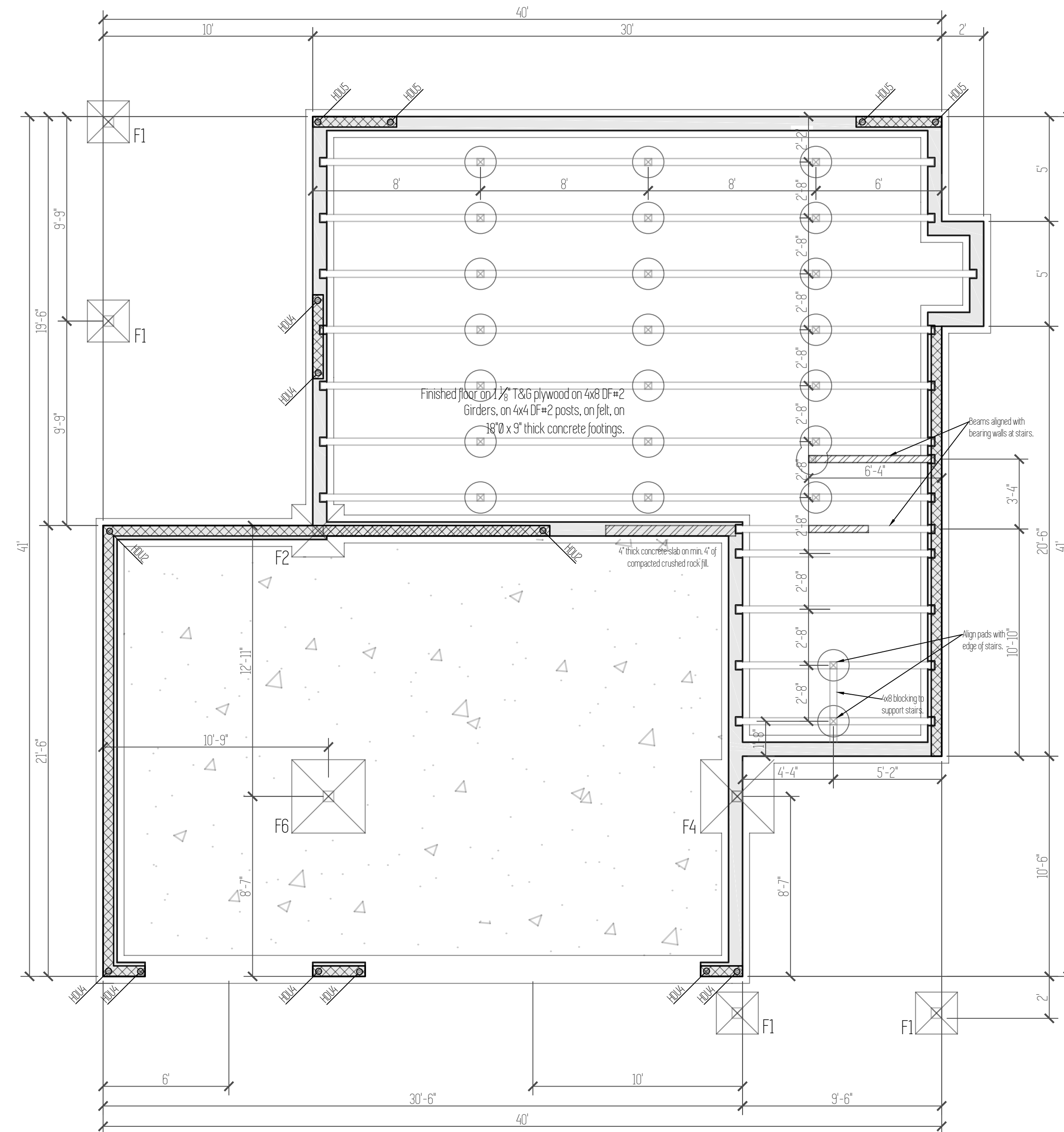

Plan Name
Tygun B 3-Car
Date
5/2/2017
Location
Regan Hills Lot 20
Estacada, OR 97023

Total Sq Ft = 1,615

Framing Plan

Scale: 1/4" = 1'

This plan is property of:

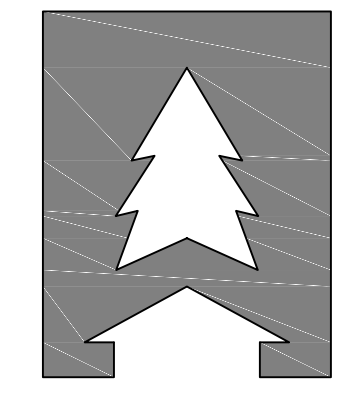

CEDARRIDGE
H O M E S

© 2017 Cedar Ridge Homes

(P) 503-666-4240
(F) 503-666-2408
www.cedarridgehomes.us

Designed by:

TYSON GREY
tysongrey@gmail.com

4

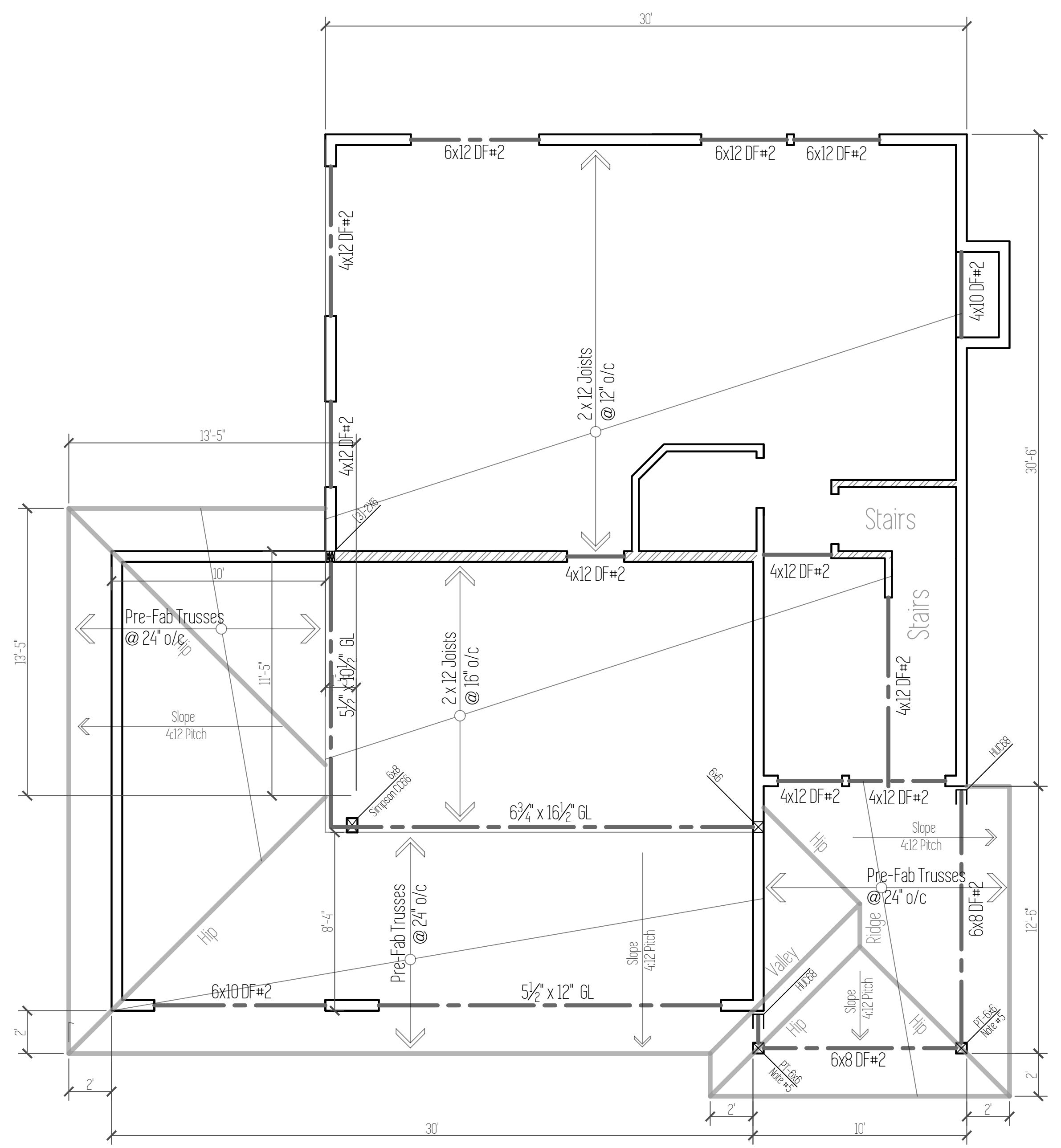

Upper Floor & Lower Roof Framing Plan

1. Refer to sheet S1.0 for details on Shear Panels and Strapping.
2. Exterior Headers to be 4x8 DF#2 (max. span 5') U.N.O.
3. Interior Headers to be 4x8 DF#2 (max. span 4') U.N.O.
4. Typical exterior wall post to be (2)-2x6 DF#2 (bundled stud), fasten each stud together w/16d nails @ 12" o/c, typ. entire length of stud, u.n.o. Typical interior wall post to be (2)-2x4 DF#2 (bundled stud), fasten each stud together w/16d nails @ 12" o/c, typ. entire length of stud, u.n.o.
5. Exterior post caps to be Simpson "PC" or "EPC", if exposed condition coat per manufacture's specs with exterior exposed and P.T. material.
6. Roof Overhangs: Eaves= 24"

Interior Bearing Wall

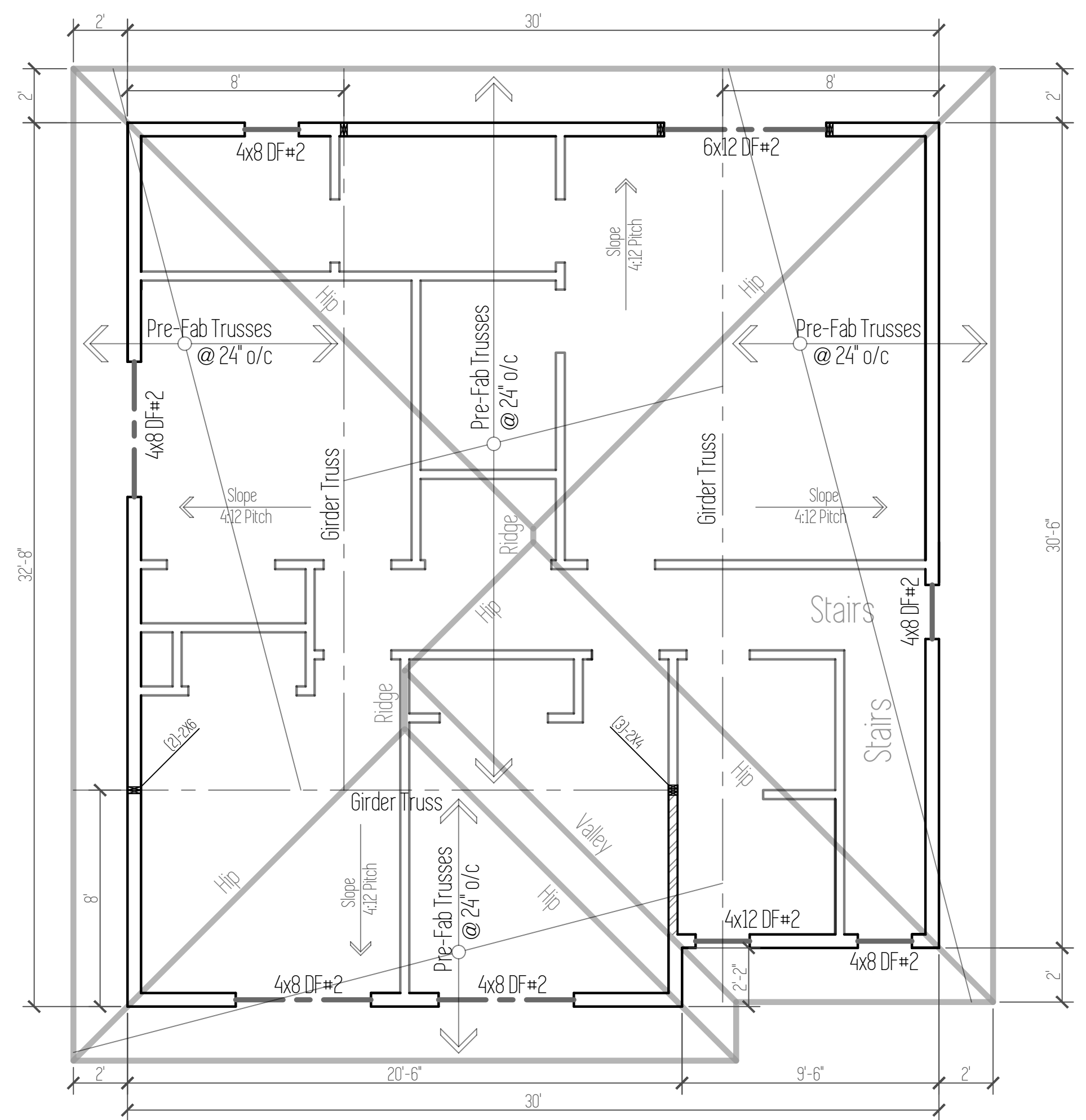

Roof Framing Plan

1. Refer to sheet S1.0 for details on Shear Panels and Strapping.
2. Exterior Headers to be 4x8 DF#2 (max. span 6') U.N.O.
3. Interior Headers to be 4x8 DF#2 (max. span 4') U.N.O.
4. Typical exterior wall post to be (2)-2x6 DF#2 (bundled stud), fasten each stud together w/16d nails @ 12" o/c, typ. entire length of stud, u.n.o. Typical interior wall post to be (2)-2x4 DF#2 (bundled stud), fasten each stud together w/16d nails @ 12" o/c, typ. entire length of stud, u.n.o.
5. Exterior post caps to be Simpson "PC" or "EPC", if exposed condition coat per manufacture's specs with exterior exposed and P.T. material.
6. Roof Overhangs: Eaves = 24"

Interior Bearing Wall

Plan Name
Tygun B 3-Car
Date
5/2/2017
Location
Regan Hills Lot 20
Estacada, OR 97023

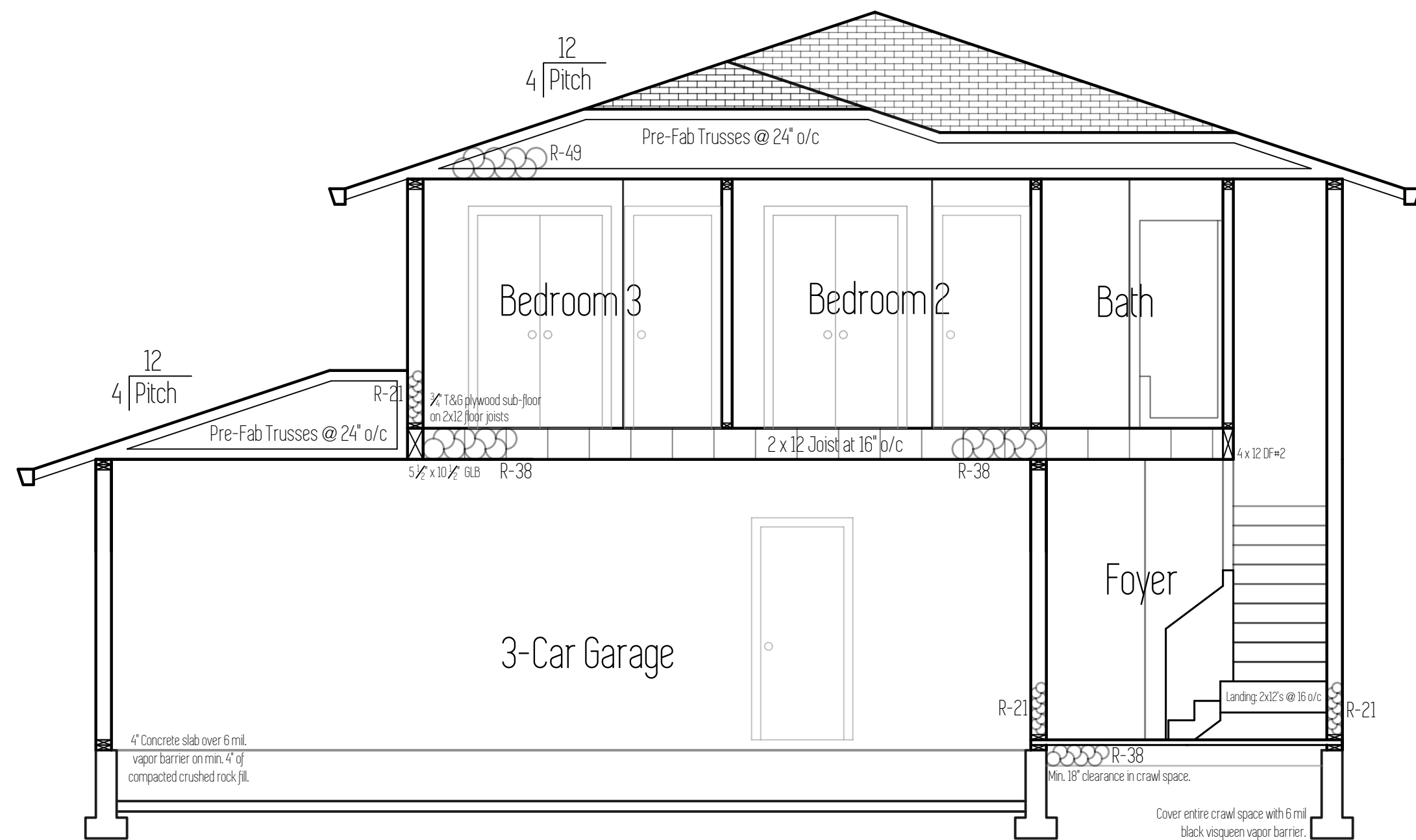

Section A

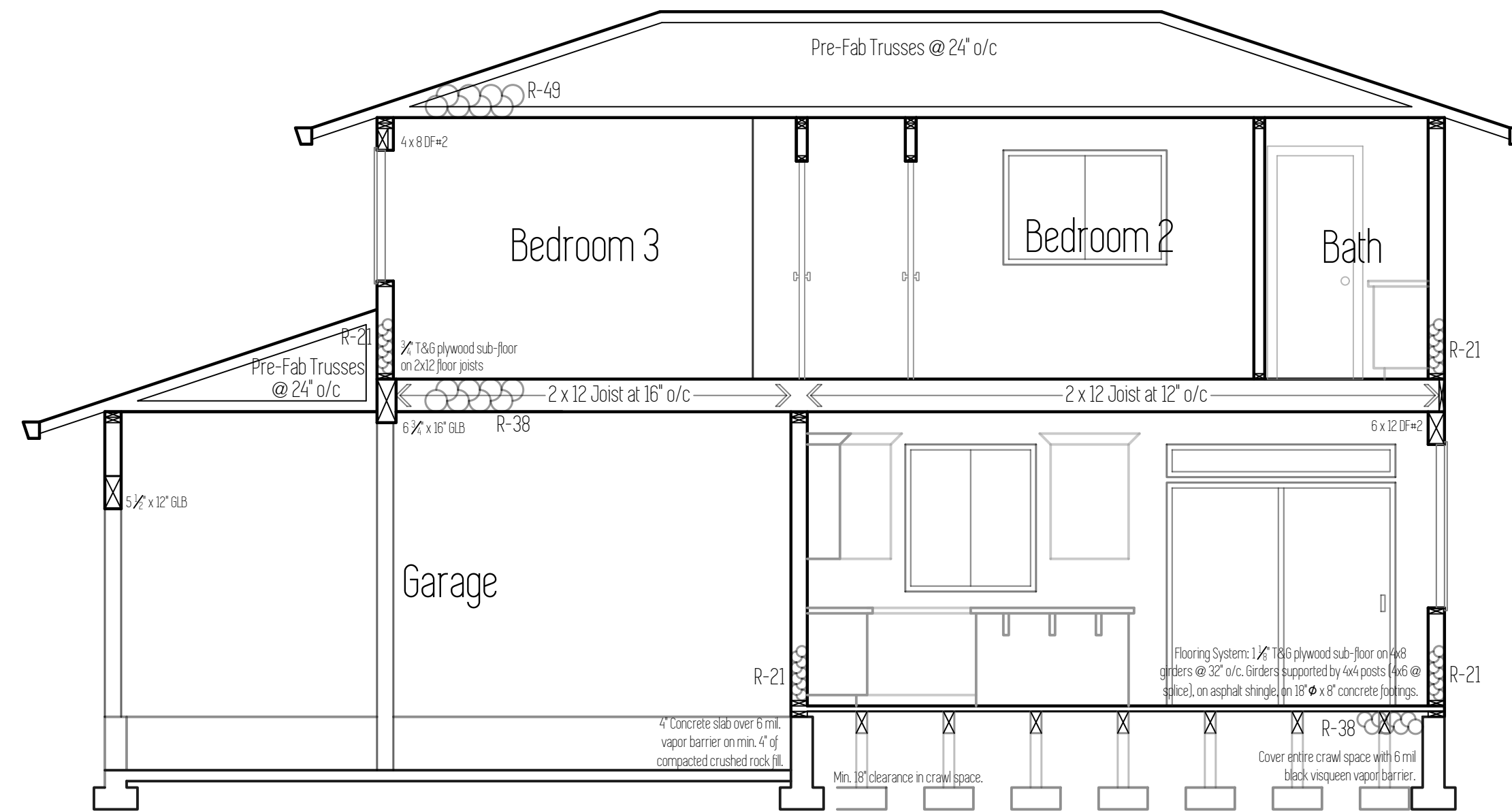

Section B

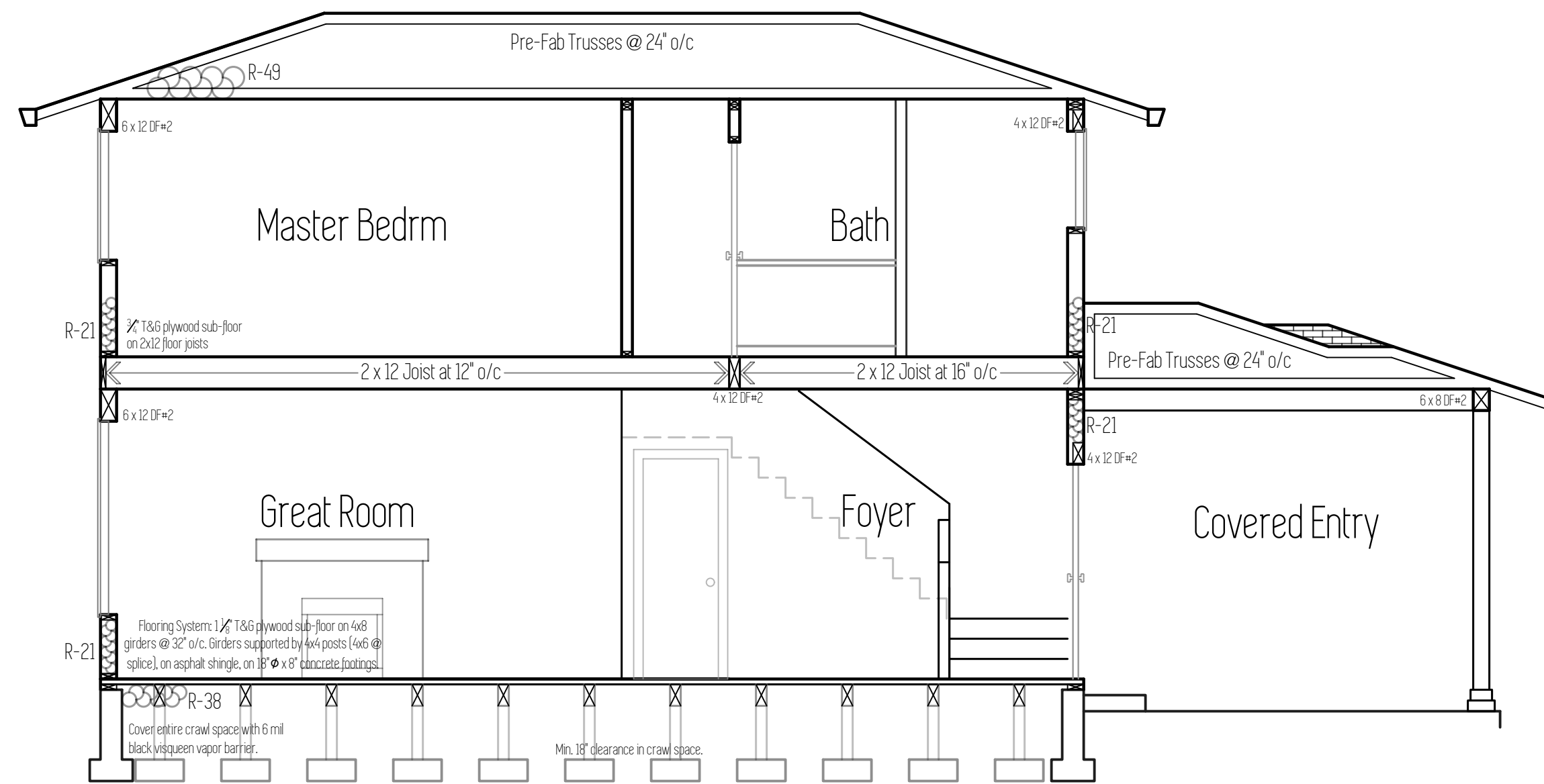

Section C

Cross Sections
 Total Sq Ft = 1,615
 Scale: 1/4" = 1'

This plan is property of:

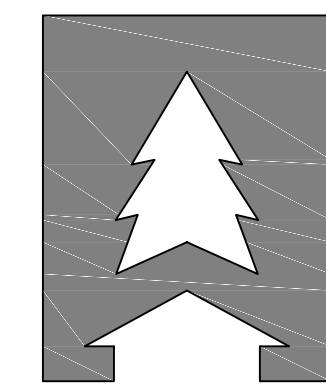

CEDARRIDGE
H O M E S

© 2017 Cedar Ridge Homes

(P) 503-666-4240
(F) 503-666-2408
www.cedarridgehomes.us

Designed by:

TYSON GREY
tysongrey@gmail.com