

Left Elevation

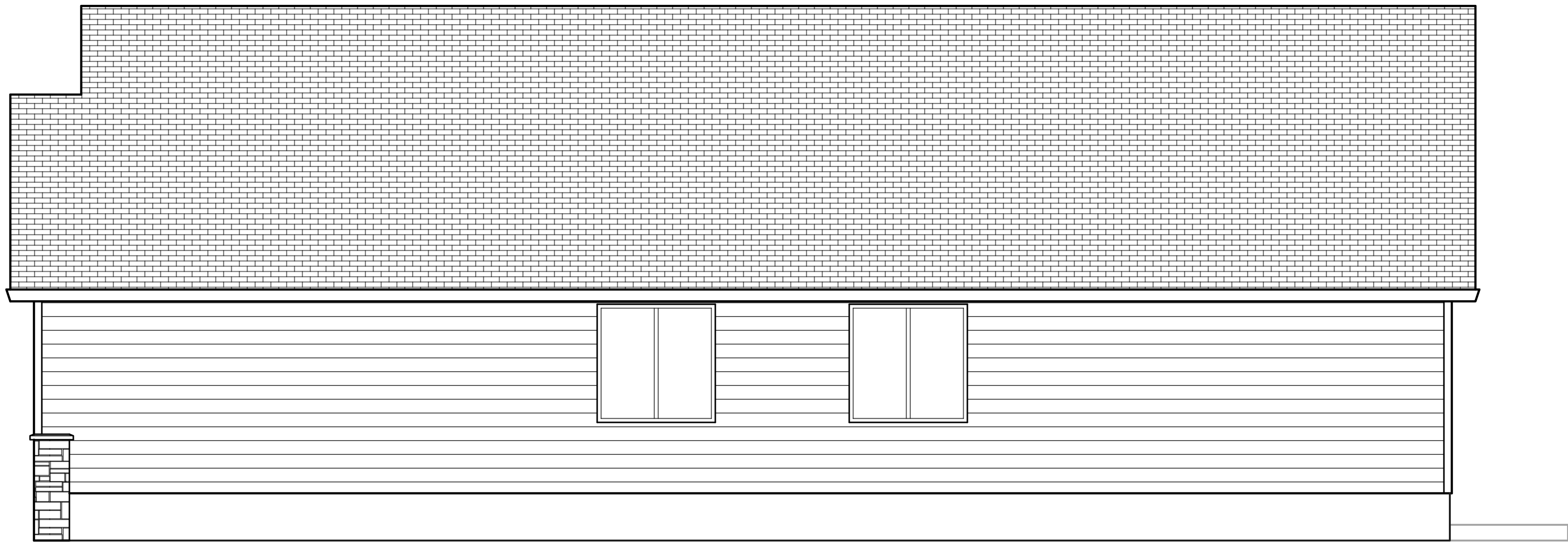

Right Elevation



Front Elevation

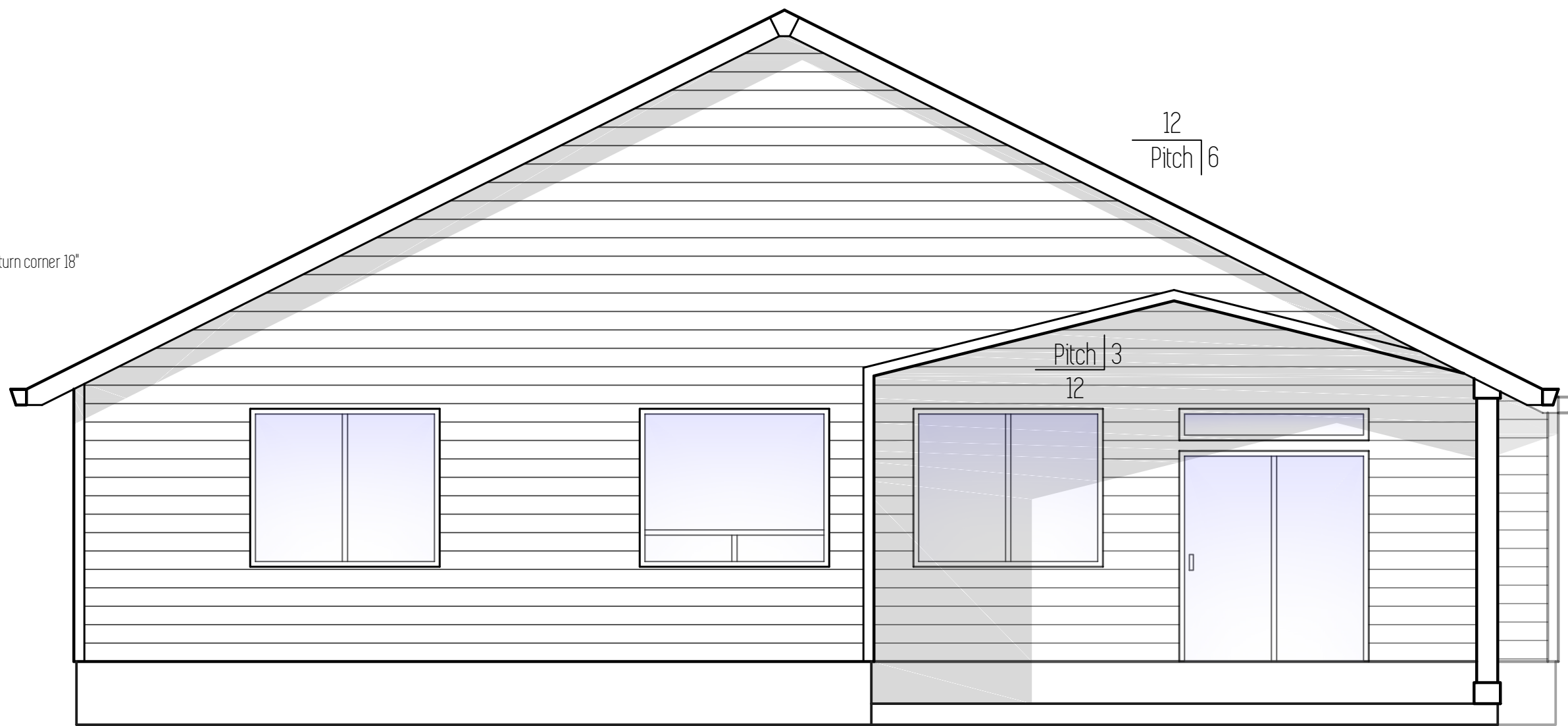

Back Elevation

Plan Name
Leisure
Date
6/5/2017
Location
Regan Hills Lot 35
Estacada, OR 97023

Total Sq Ft = 1,842

# Elevations

Scale : 1/4" = 1'

This plan is property of :

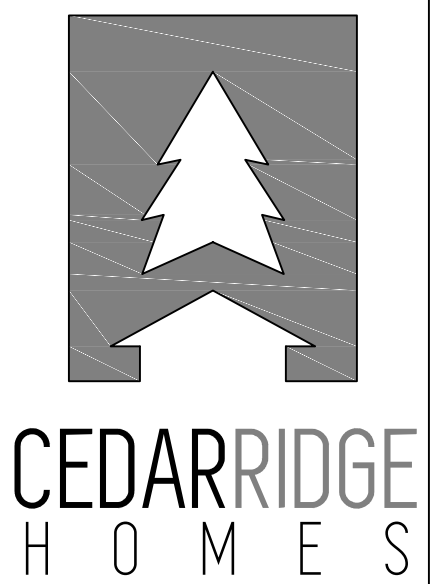

© 2017 Cedar Ridge Homes

(P) 503-666-4240  
(F) 503-666-2408  
www.cedarridgehomes.us

Designed by :  
**TYSON GREY**  
tyson@cedarridgehomes.us

Main Floor  
1,842 Sqft 9' Ceilings  
Notes

- Use this sheet for accurate dimensions and locations of all doors, windows, walls, cabinets, etc.
- Floor Framing: Refer to Foundation Plan (sheet 3)
- Roof Framing: Refer to Framing Plan (sheet 4)
- All electrical to meet or exceed current minimum code requirements and is to be determined by owner.
- All fans shall have a mechanical ventilation system designed to exhaust a minimum of 80 cfm intermittent or 20 cfm continuous. Mechanical ventilation control systems shall be connected to a dehumidistat, timer or similar automatic control

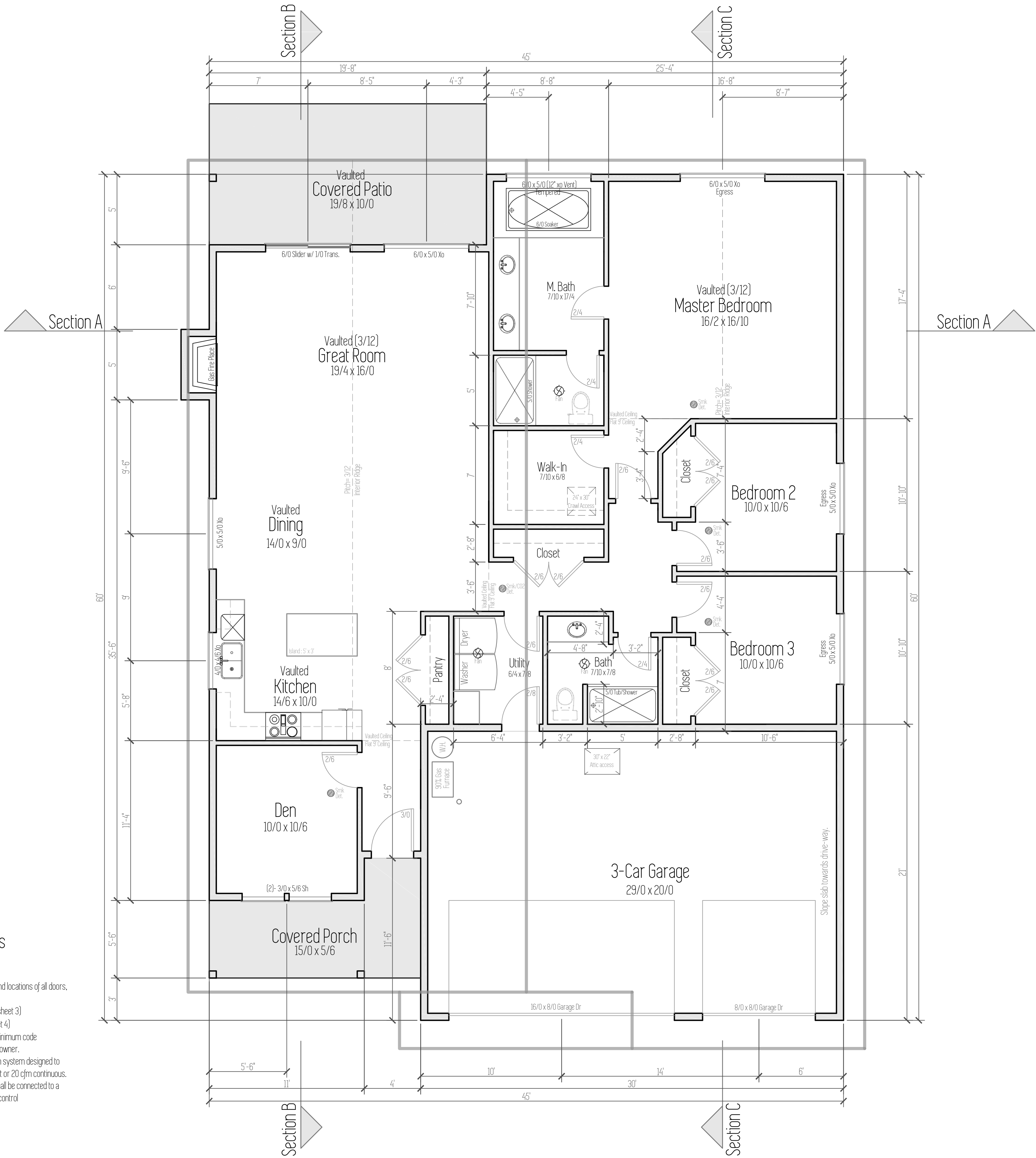

Plan Name
Leisure
Date
6/5/2017
Location
Regan Hills Lot 35
Estacada, OR 97023

Floor Plan

Total Sq Ft = 1,842

Scale : 1/4" = 1'

This plan is property of :



CEDARRIDGE  
H O M E S

© 2017 Cedar Ridge Homes

(P) 503-666-4240  
(F) 503-666-2408  
www.cedarridgehomes.us

Designed by :  
TYSON GREY  
tyson@cedarridgehomes.us

2

n	Total Sq Ft = 1,842
---	---------------------

Total Sq Ft = 1,842

This plan is property of:



(P) 503-666-4240  
(F) 503-666-2408  
[www.cedarridgehomes.us](http://www.cedarridgehomes.us)

3

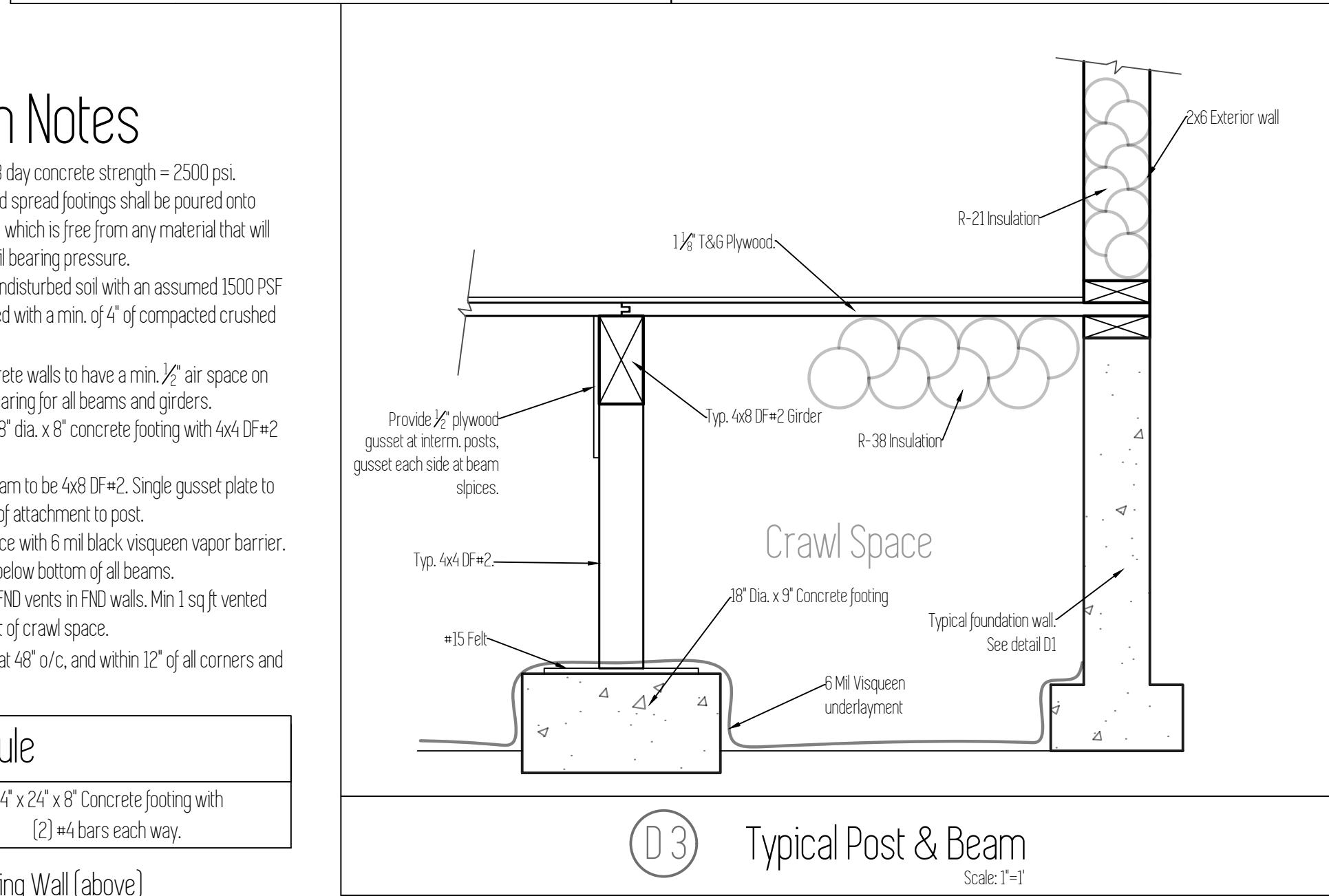

- Concrete : Minimum 28 day concrete strength = 2500 psi.
- Grade beams, piers and spread footings shall be poured onto undisturbed, native soil which is free from any material that will adversely affect the soil bearing pressure.
- Footings are to be on undisturbed soil with an assumed 1500 PSF
- All slabs to be supported with a min. of 4" of compacted crushed rock fill.
- Beam pockets in concrete walls to have a min.  $\frac{1}{2}$ " air space on sides, and min. 3" of bearing for all beams and girders.
- Typical pier pad to be 18" dia. x 8" concrete footing with 4x4 #2 post.
- Typical crawl space beam to be 4x8 #2=2. Single gusset plate to be used on both sides of attachment to post.
- Cover entire crawl space with 6 mil black visqueen vapor barrier.
- Excavate a min. of 18" below bottom of all beams.
- Install 15' x 7' closable FND vents in FND walls. Min 1 sq ft vented area for every 150 sq ft of crawl space.
- $\frac{1}{2}$ " Anchor bolts install at 48" o/c, and within 12" of all corners and ends of plates.

 Interior Bearing Wall (above)

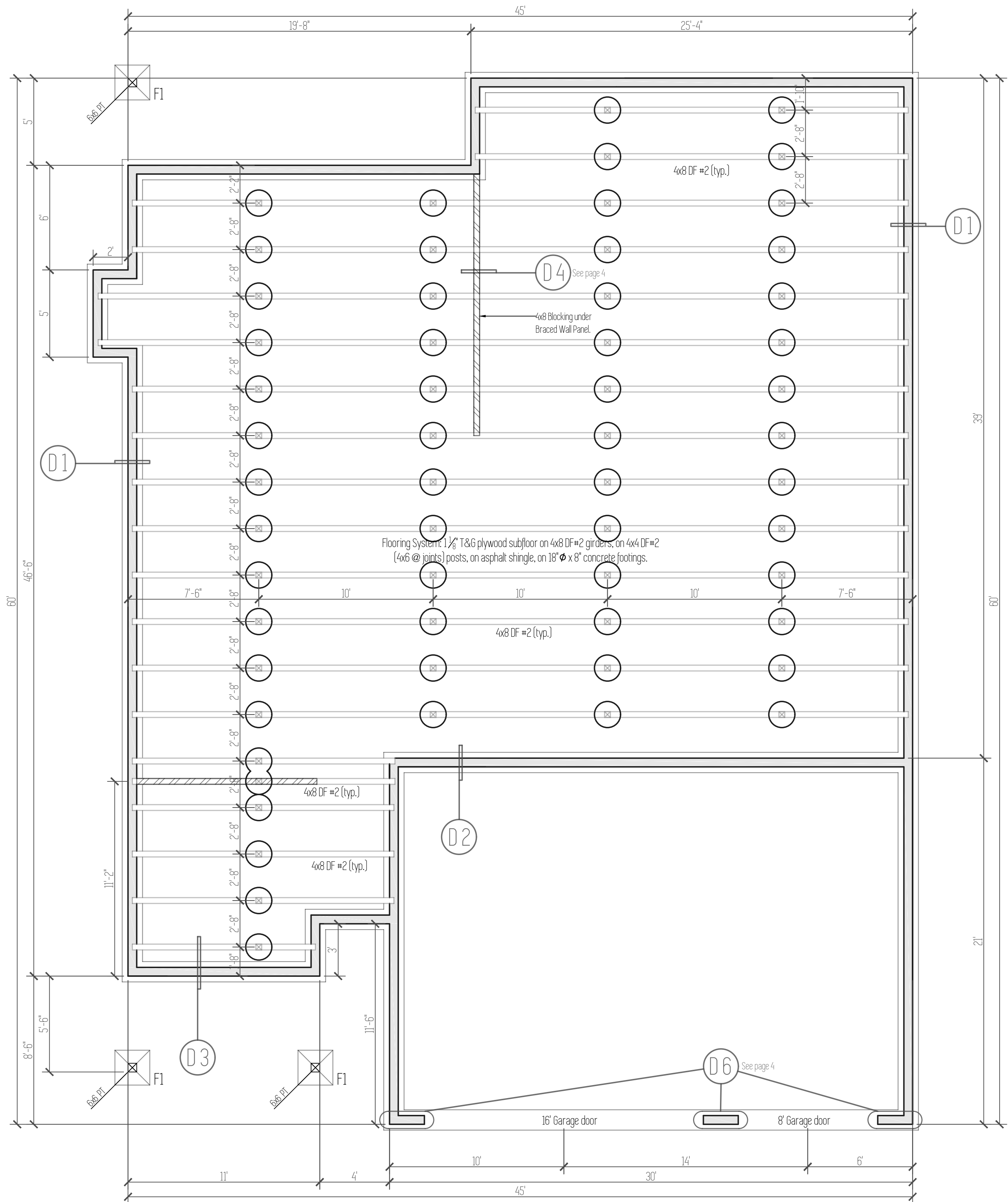



Design Standards

Code : 2014 ORSC  
Wind Speed : 95 mph  
Wind Exposure : B  
Snow Load : 25 PSF  
Roof Dead Load : 15 PSF  
Seismic Design Category : D1  
Soil Bearing Pressure : 1500 PSF  
Soil Passive Bearing Pressure : 200 PSF

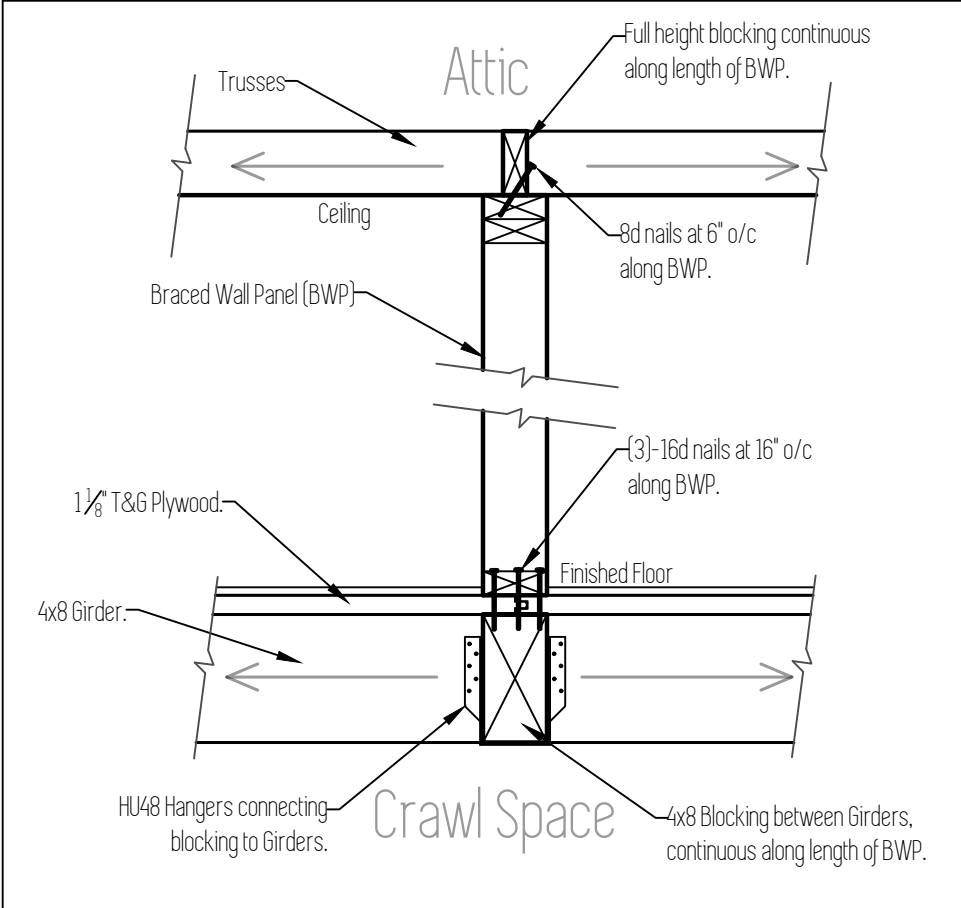

D4 BWP Perpendicular to Framing  
Scale: 1"=1'

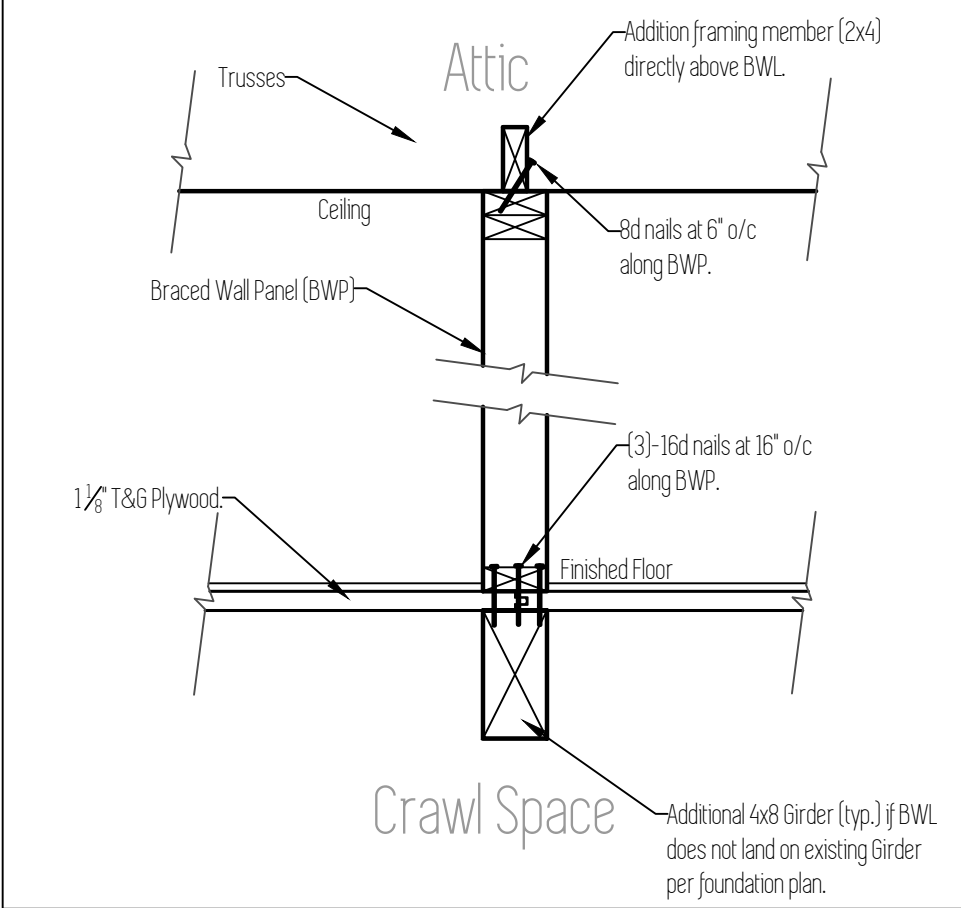

D5 BWP Parallel to Framing  
Scale: 1"=1'

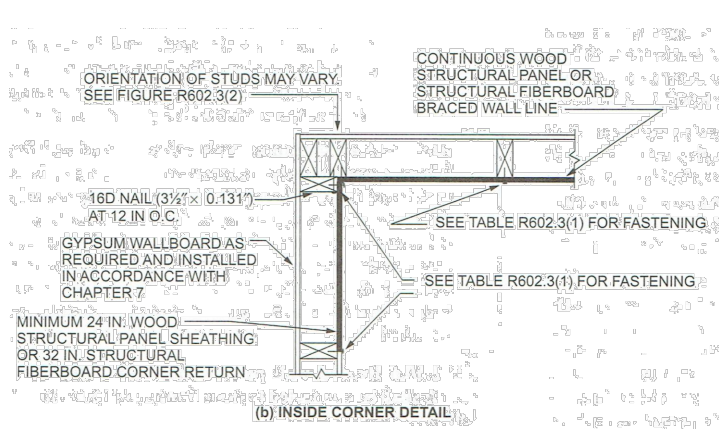

D9 Inside Corner Connection  
Scale: NTS

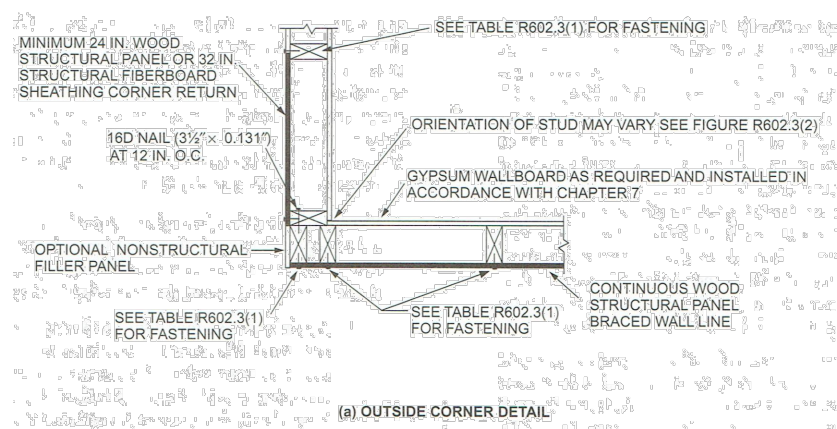

D10 Outside Corner Connection  
Scale: NTS

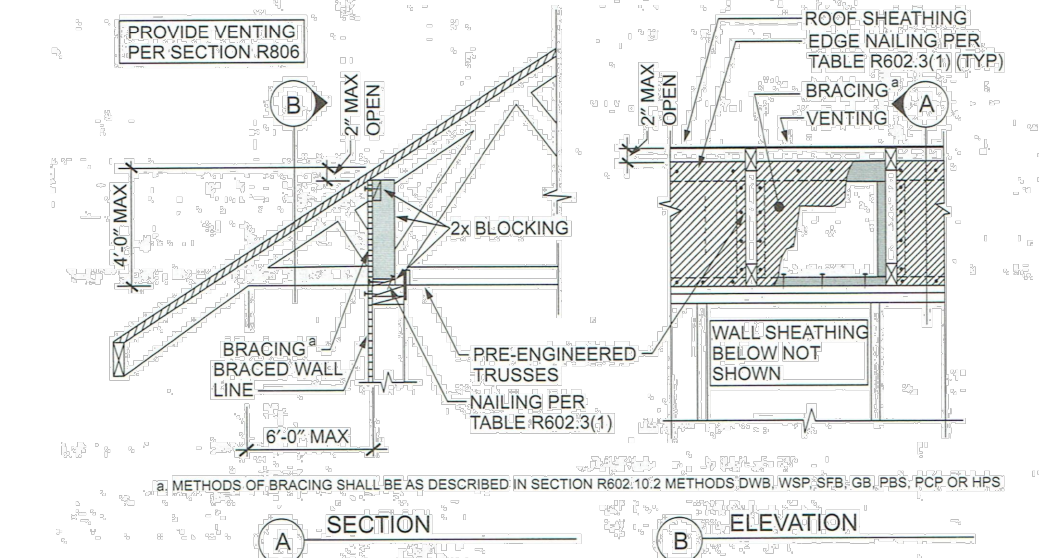

D8 BWP Perpendicular to Trusses  
Scale: NTS

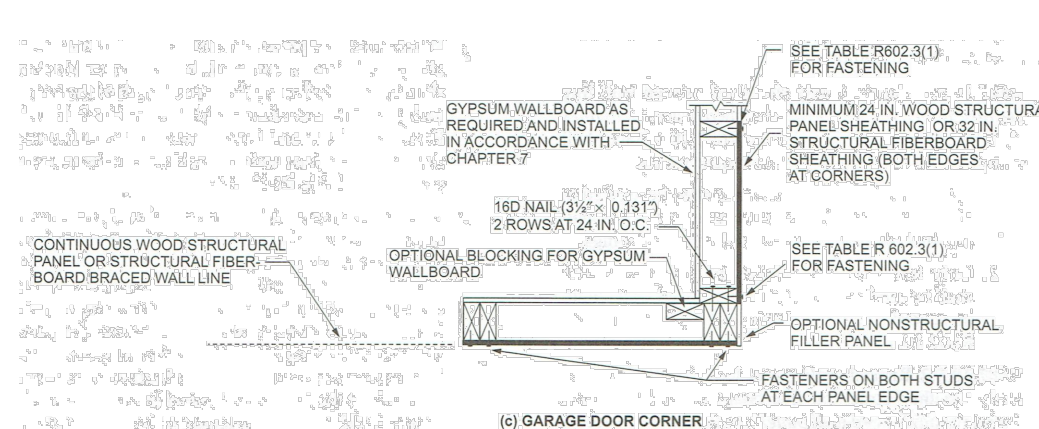

D11 Garage Corner Connection  
Scale: NTS

Braced Wall Line-Bracing Methods

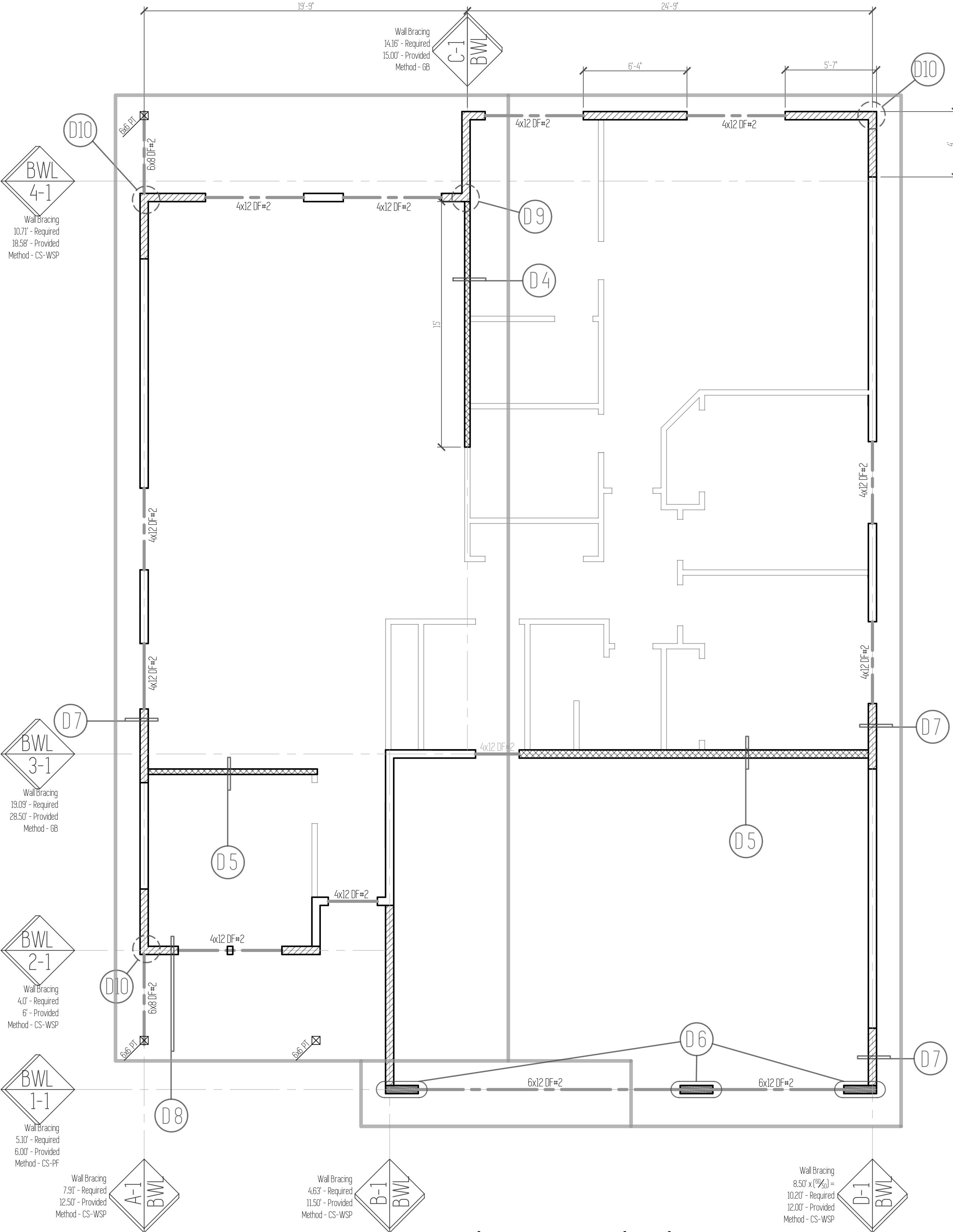
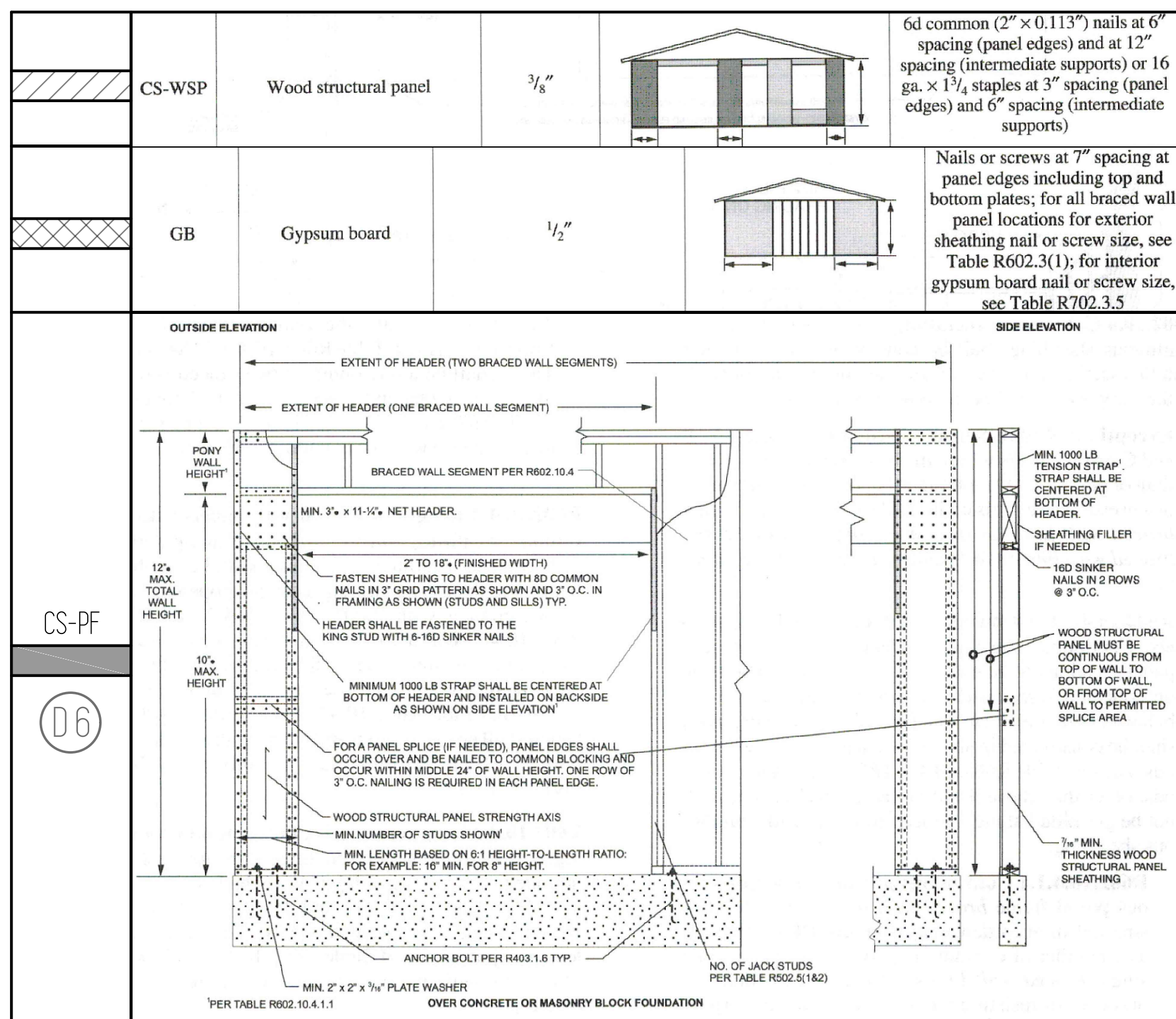

Framing and Lateral Plan

Plan Name  
Leisure  
Date  
6/2/2017  
Location  
Regan Hills Lot 35  
Estacada, OR 97023

Total Sq Ft = 1,842

Framing Plan

Scale: 1/4" = 1'

This plan is property of:

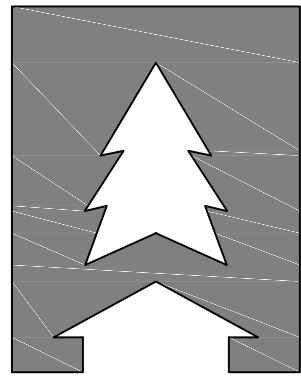
  
CEDARRIDGE  
HOMES

© 2017 Cedar Ridge Homes

(P) 503-666-4240  
(F) 503-666-2408  
www.cedarridgehomes.us

Designed by:  
TYSON GREY  
tyson@cedarridgehomes.us

4



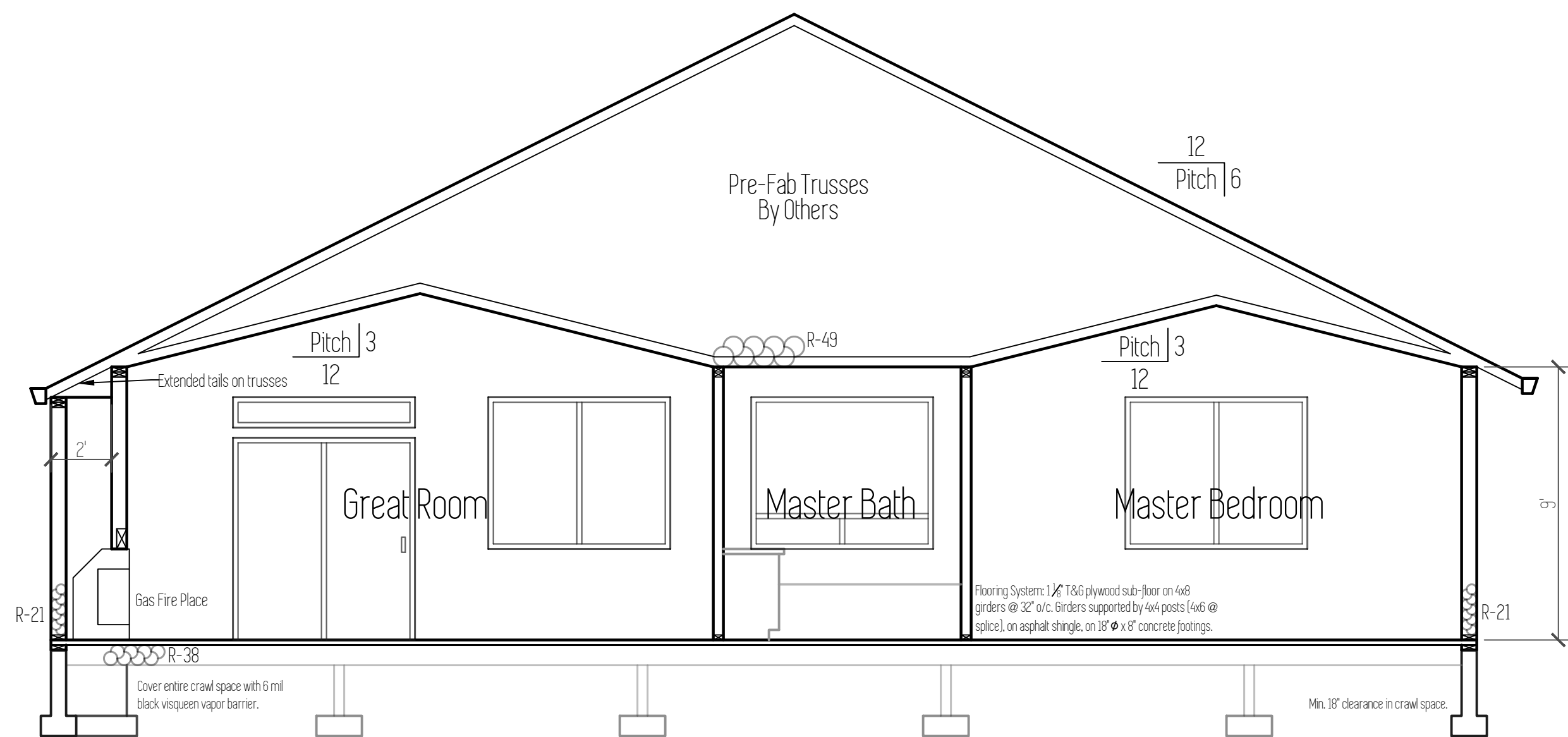

Section A

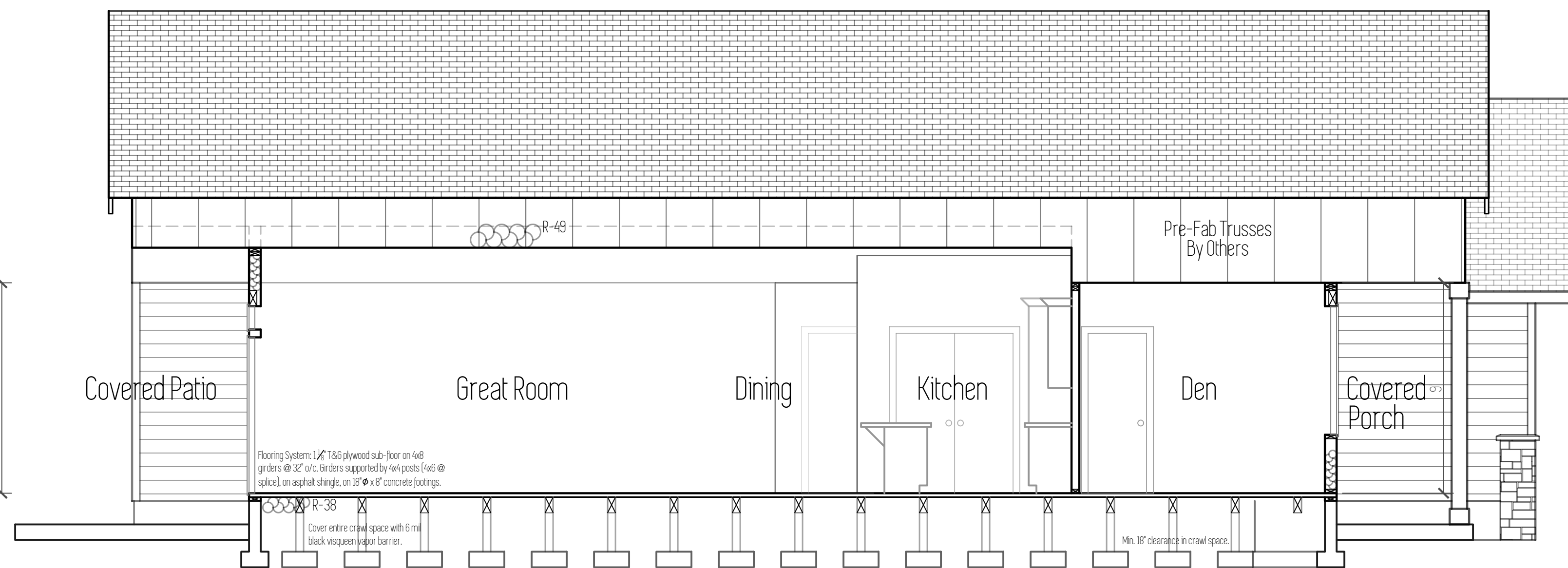

Section B

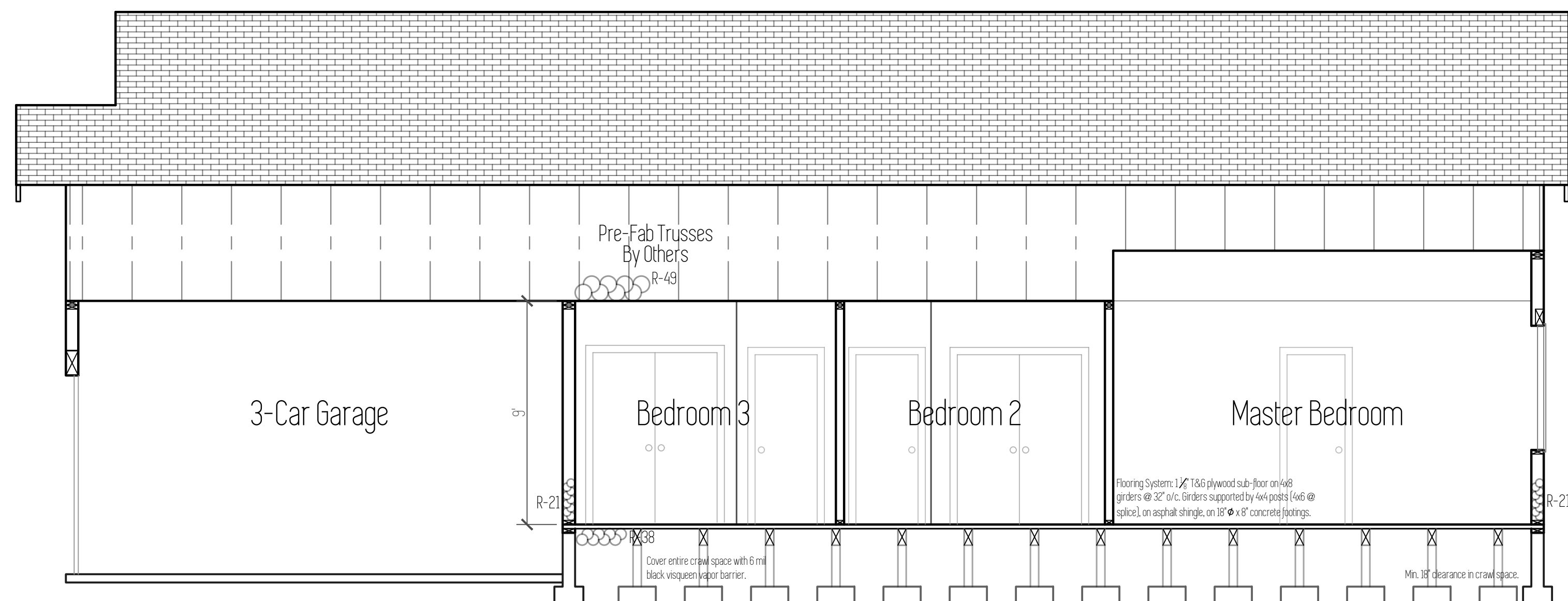

Section C

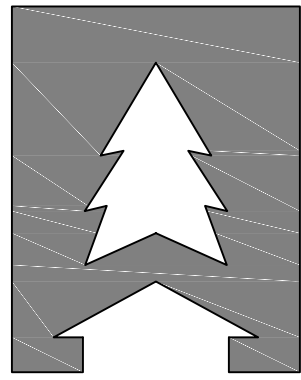
Plan Name	
Leisure	
Date	
6/5/2017	
Location	
Regan Hills Lot 35	
Estacada, OR 97023	
Sections	Total Sq Ft = 1,842
	Scale : 1/4" = 1'
This plan is property of :	
	
CEDARRIDGE H O M E S	
© 2017 Cedar Ridge Homes	
(P) 503-666-4240 (F) 503-666-2408 www.cedarridgehomes.us	
Designed by :	
TYSON GREY tyson@cedarridgehomes.us	
5	